

Planck Early Release Compact Source Catalog

PLCKERC217 (217 GHz)

Computed PSF

Catalog: ERCSC_f217.fits (5470 sources) sorted by GLON

Origin: U.S. Planck Data Center

Date: 2010-11-17

Map: ERCSC_f217_EB_map.fits

Image width: 0.33 deg

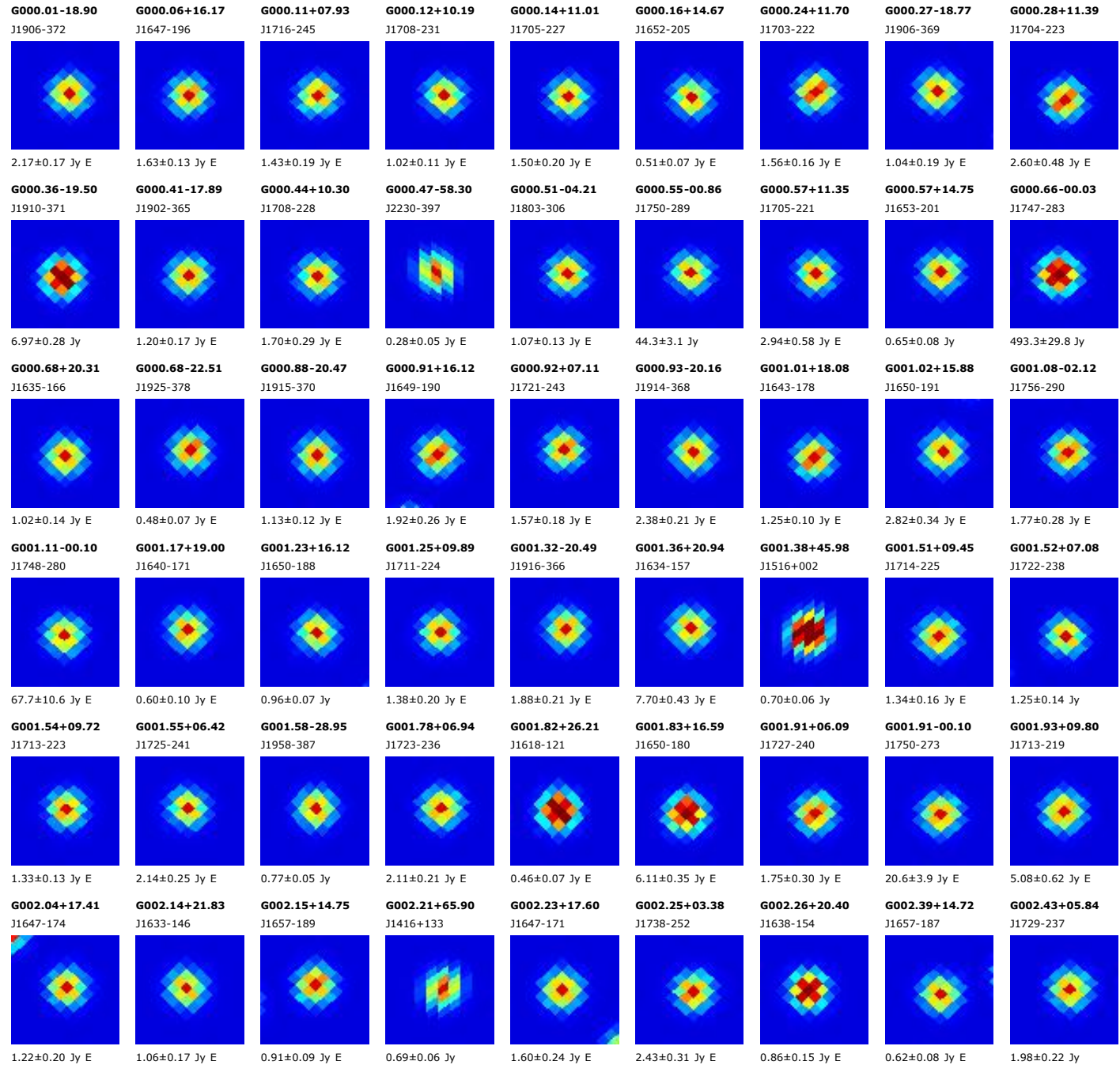

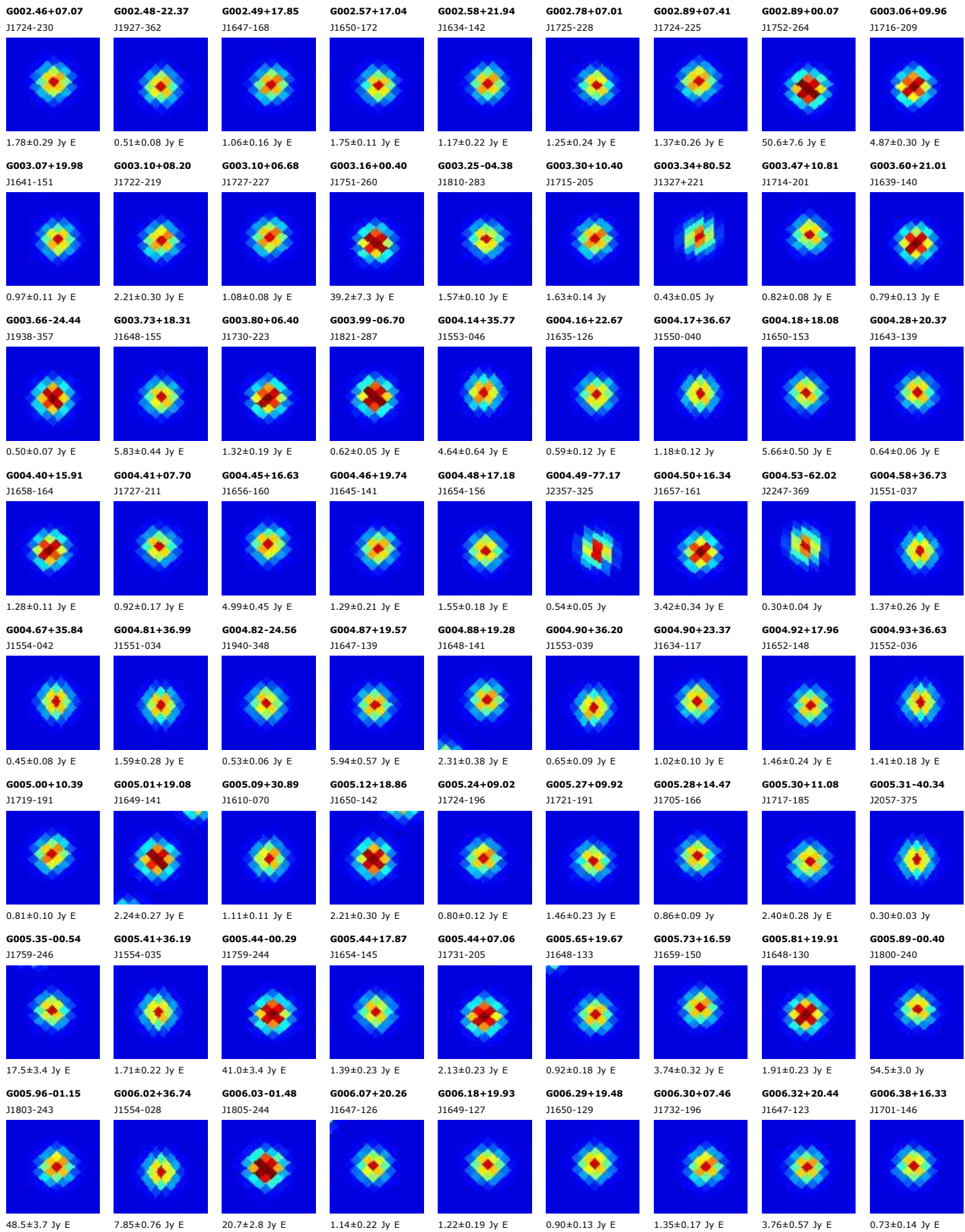

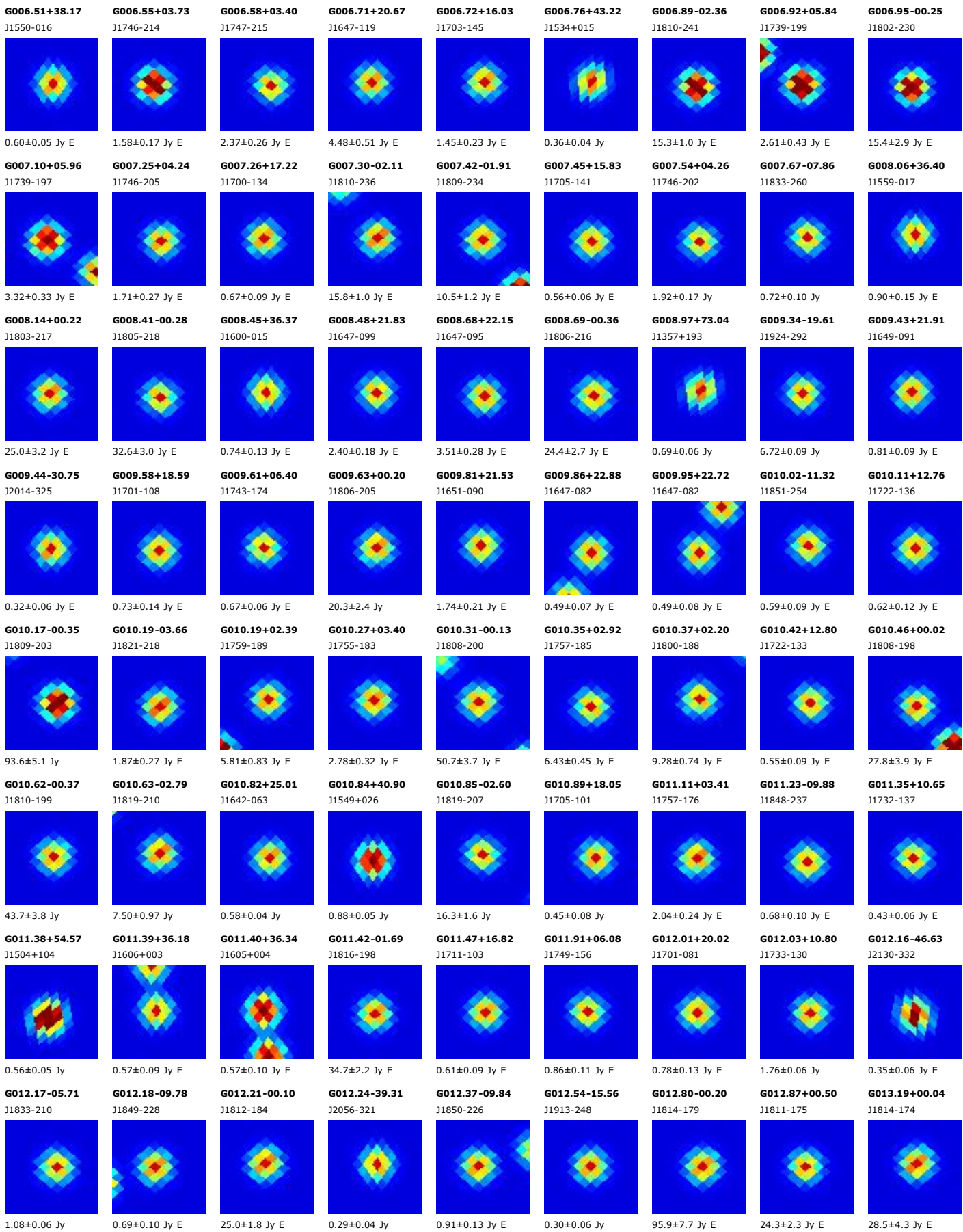

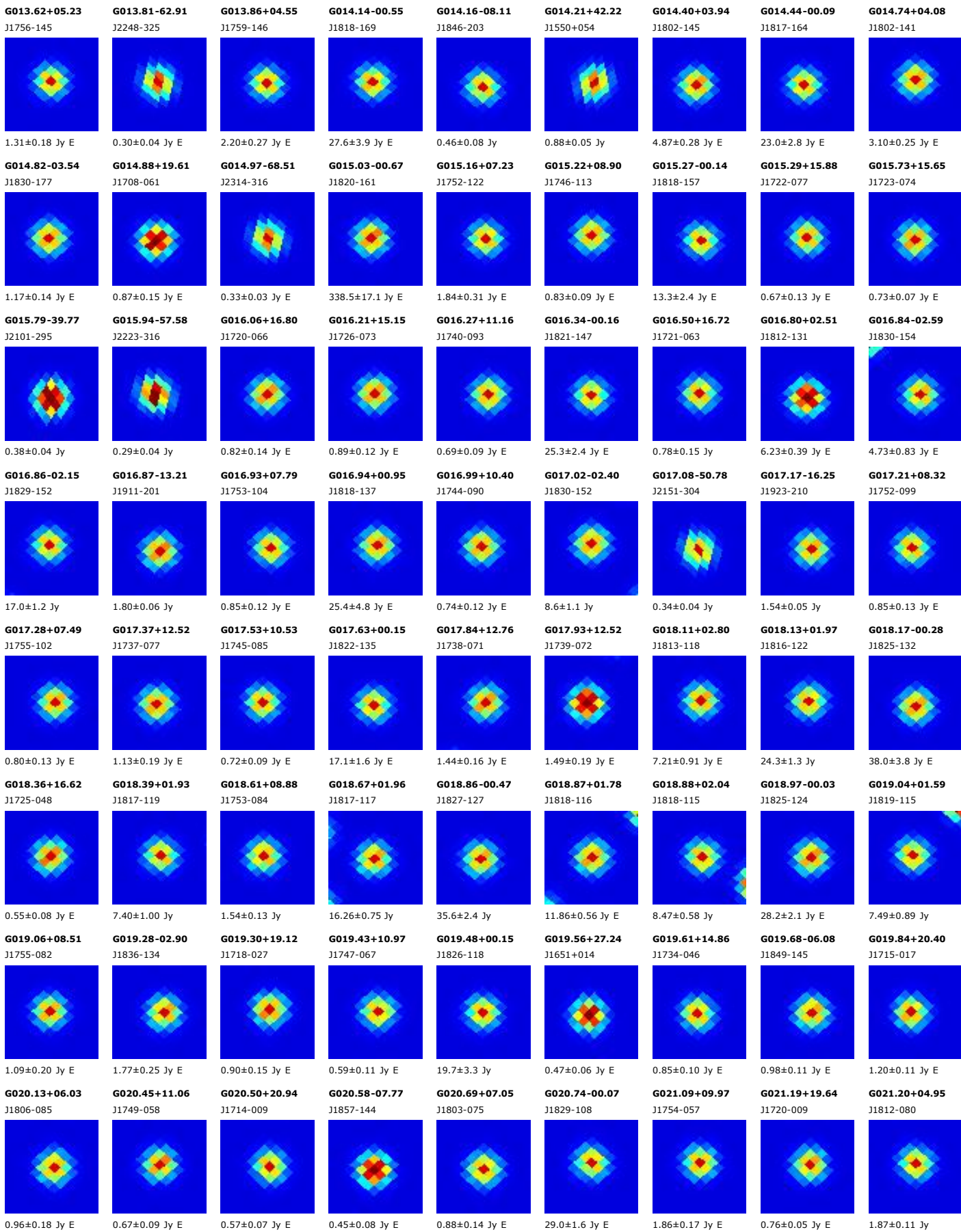

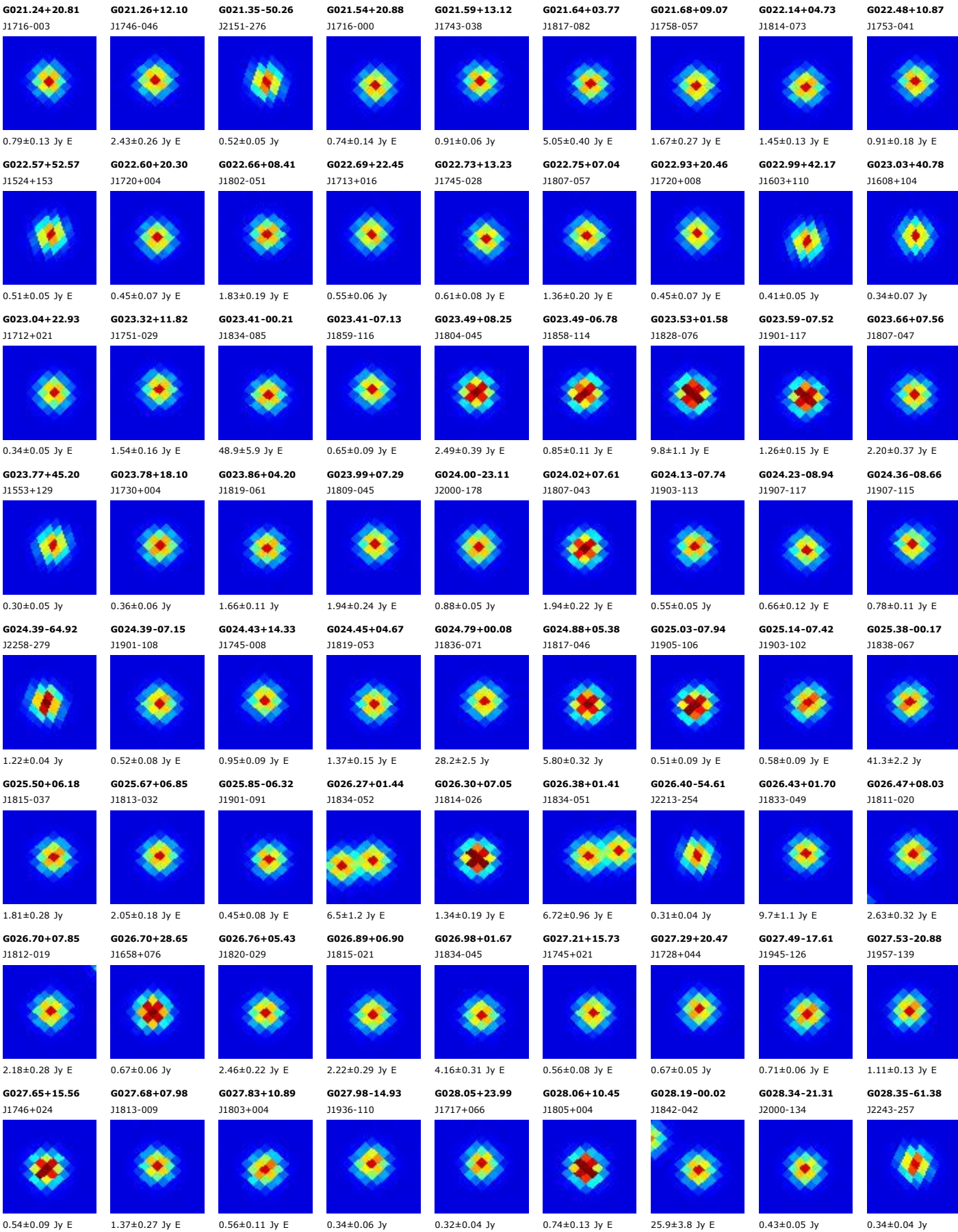

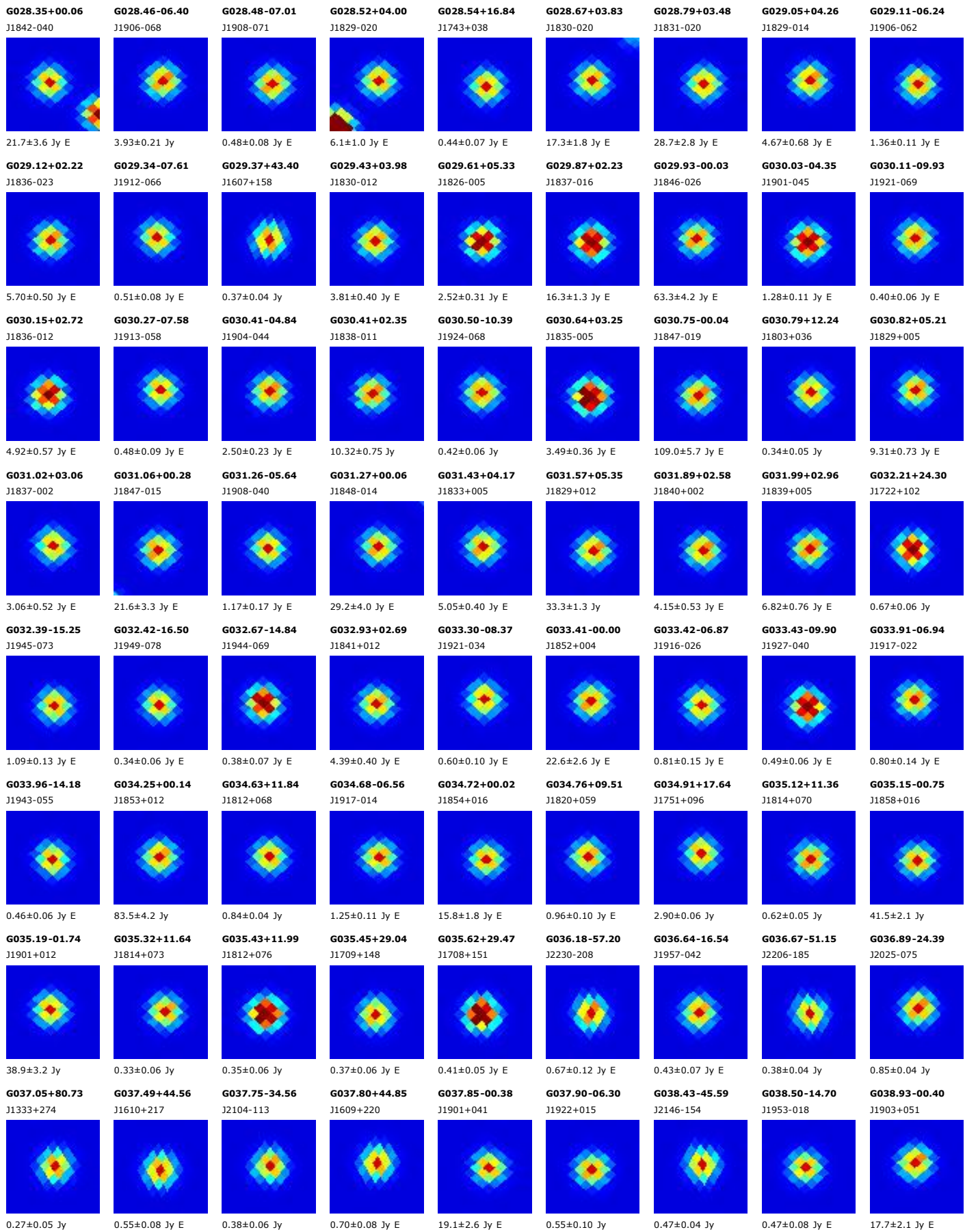

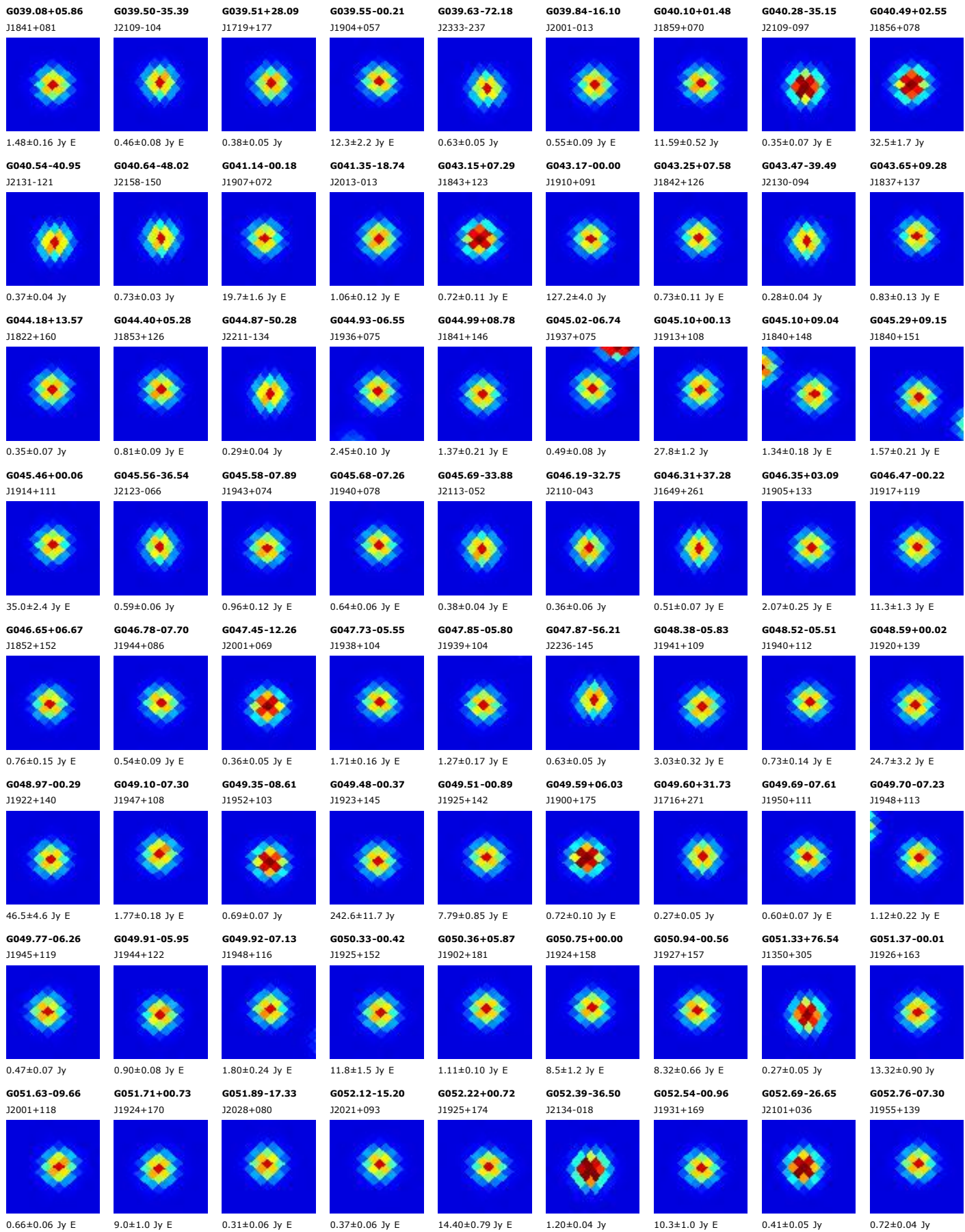

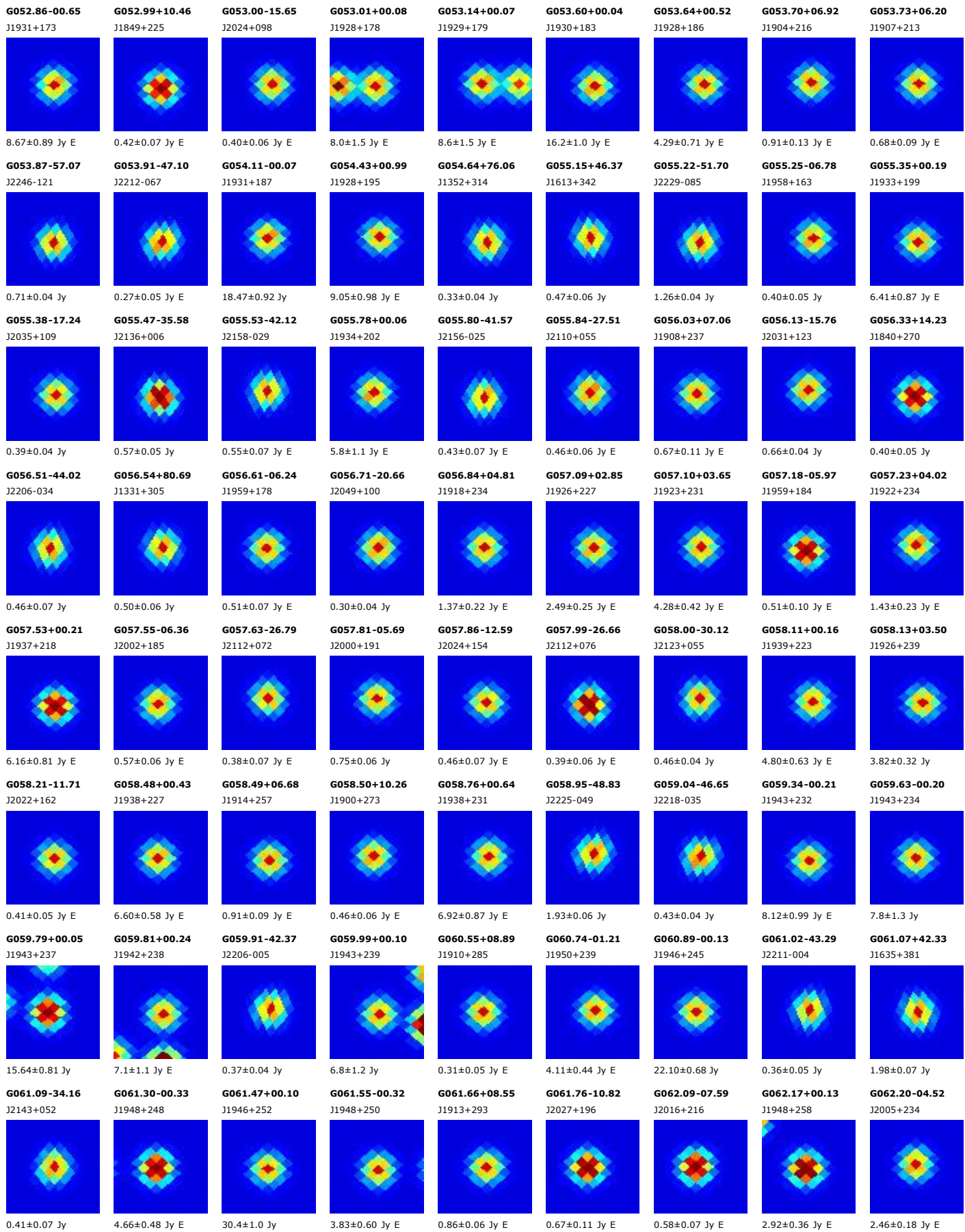

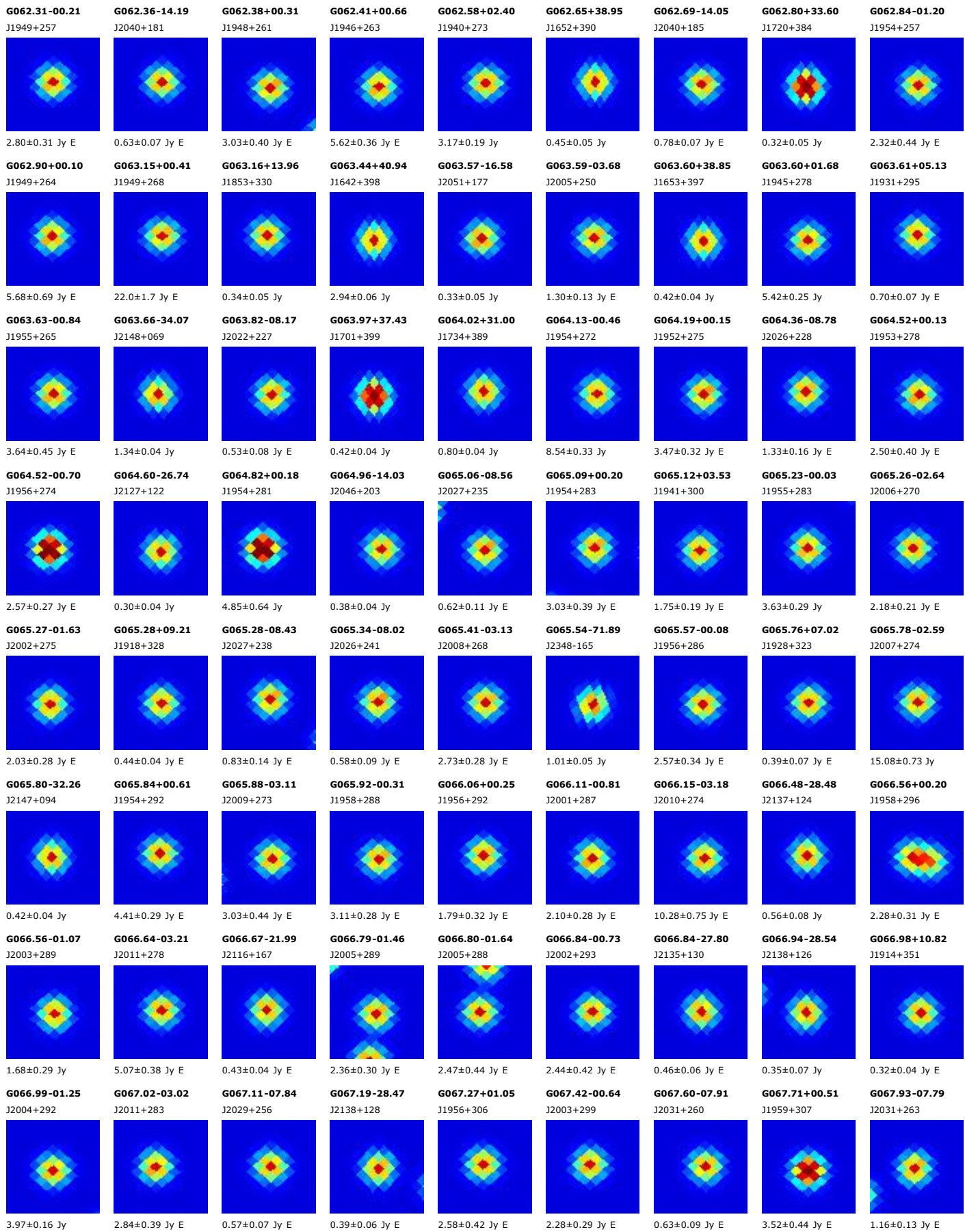

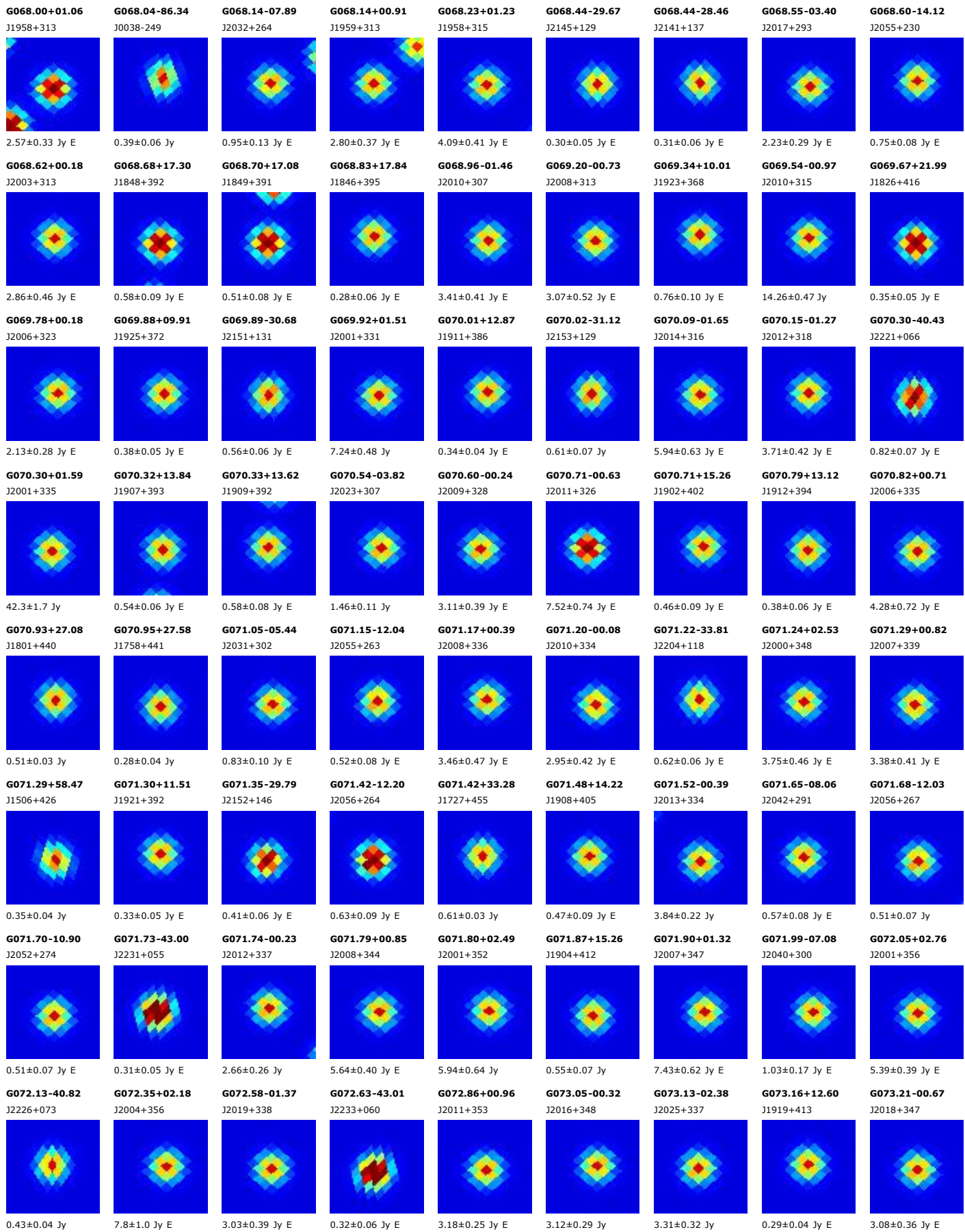

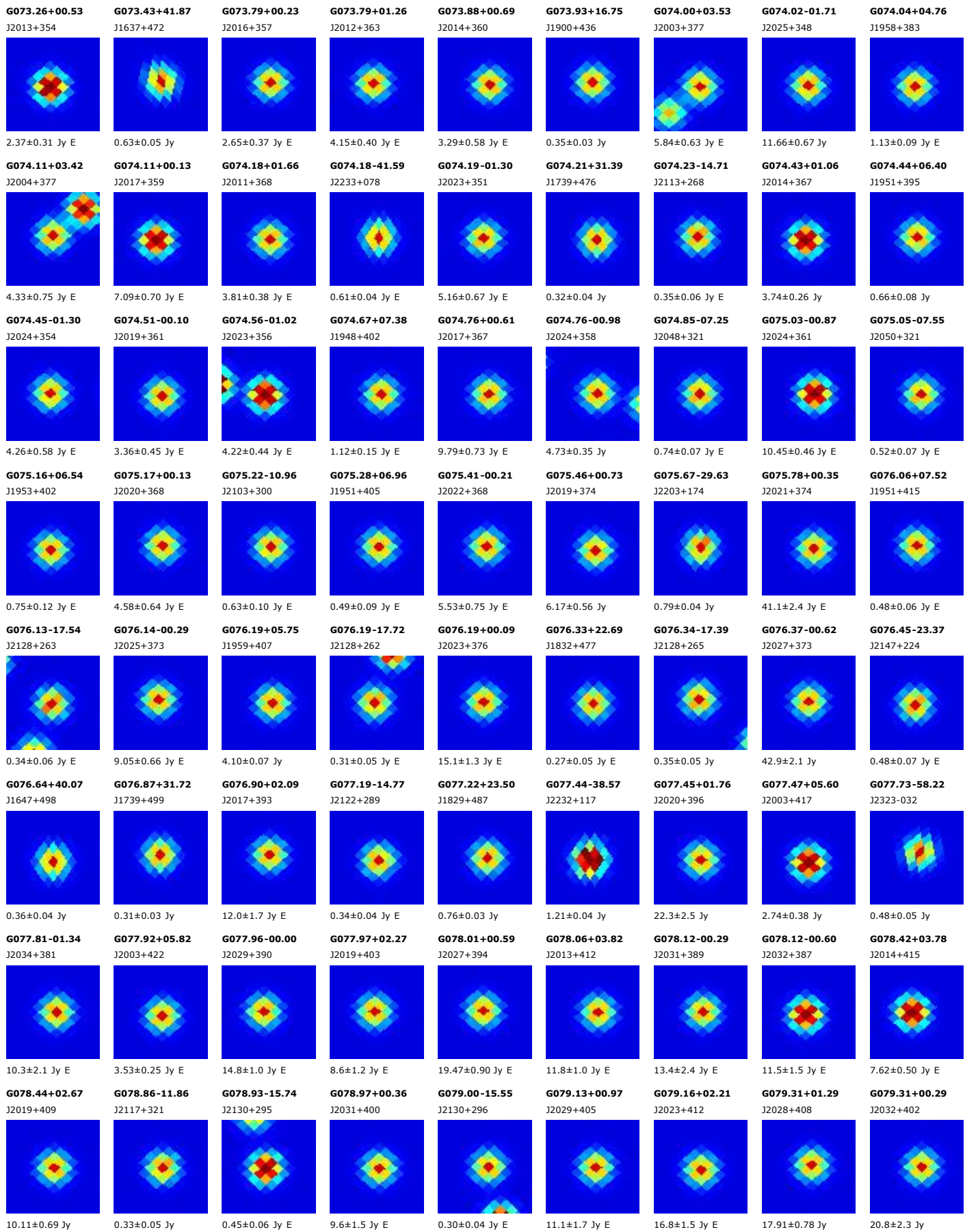

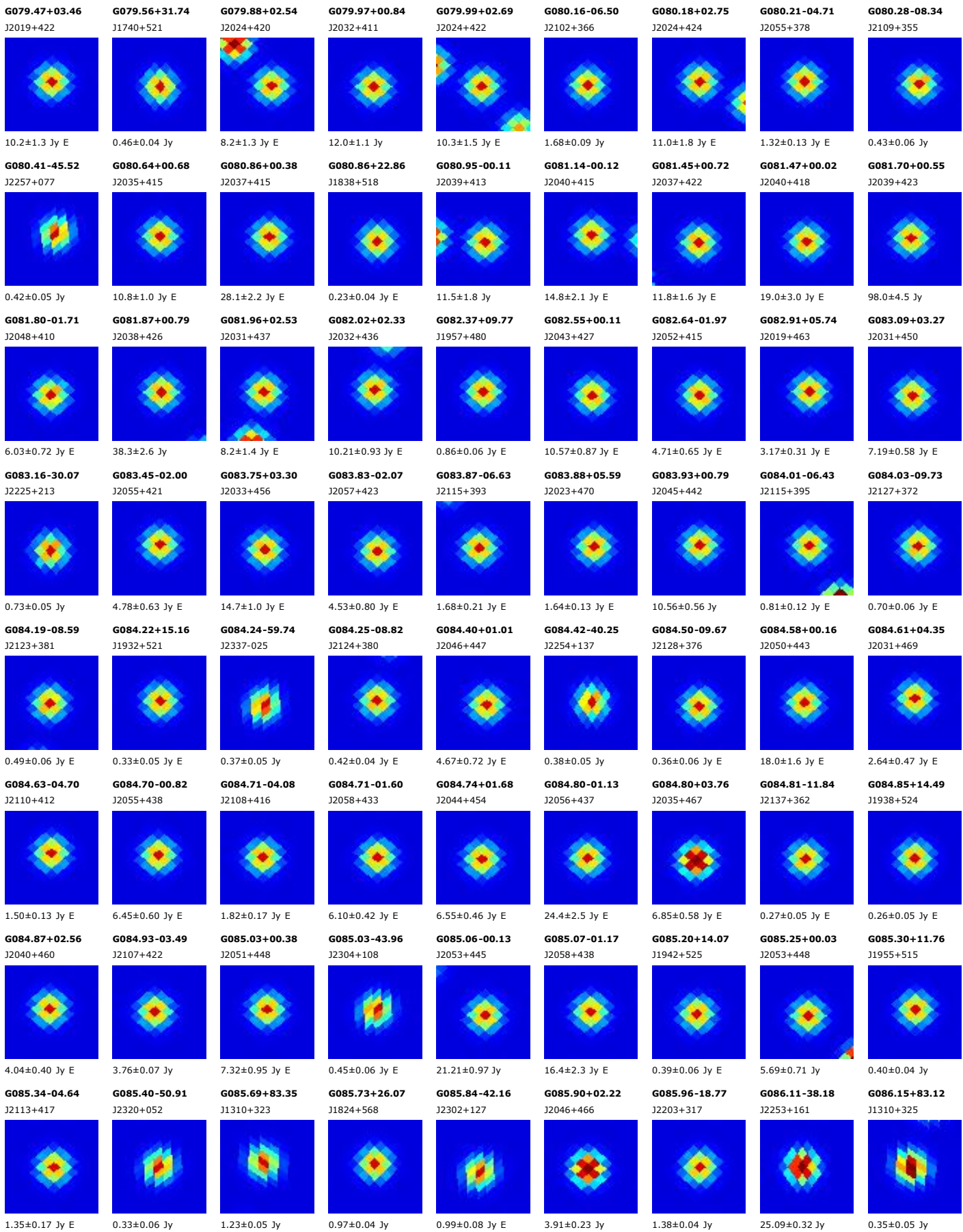

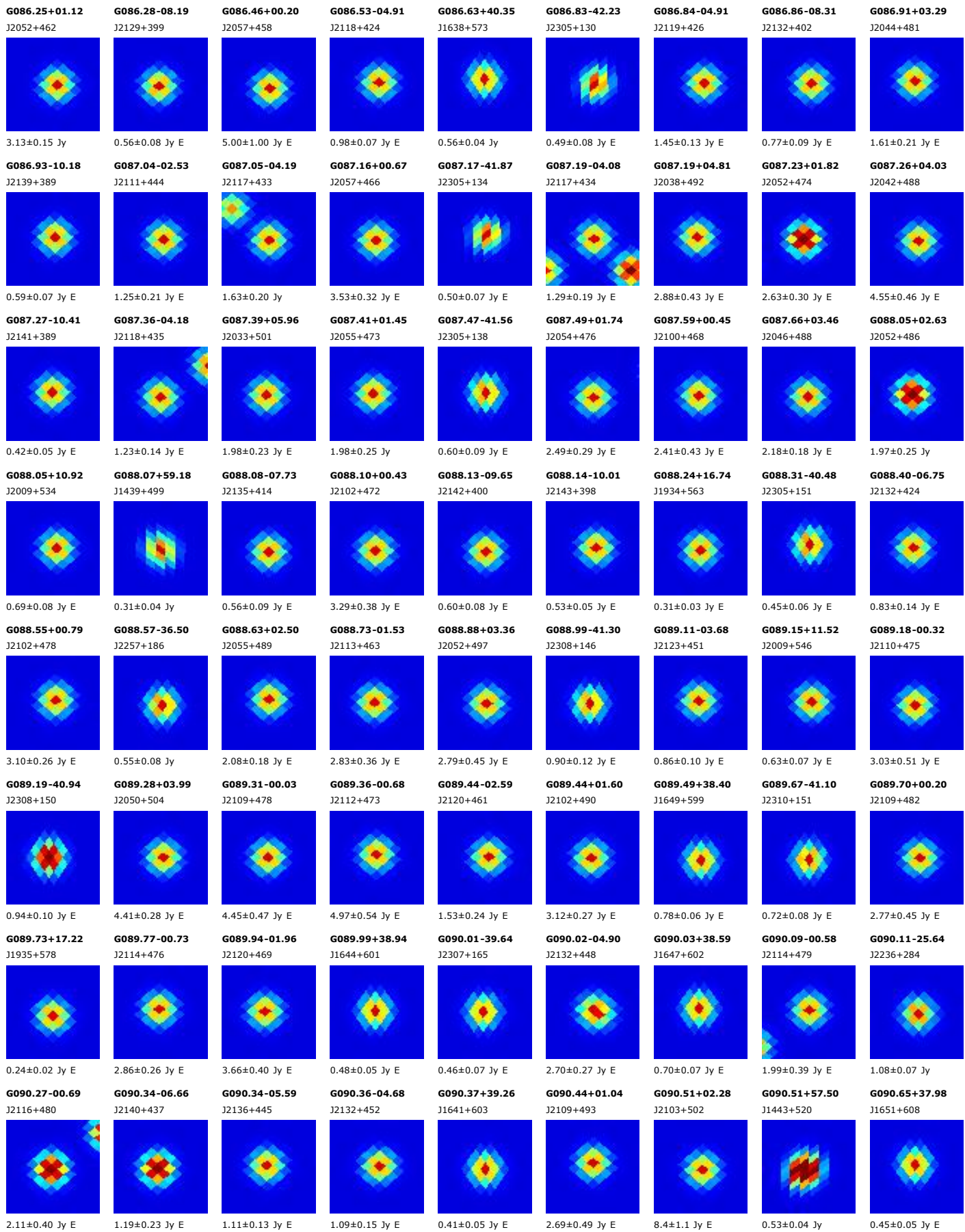

G090.70-01.30
J2120+479

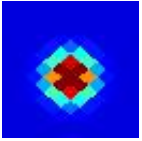

2.35±0.34 Jy E

G090.73-06.08
J2139+444

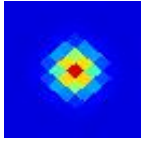

0.61±0.09 Jy E

G090.75-04.56
J2133+456

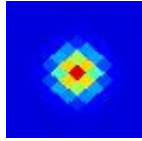

1.79±0.16 Jy E

G090.85-05.51
J2138+449

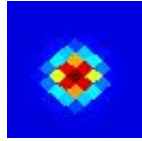

0.72±0.11 Jy E

G090.92+01.50
J2109+500

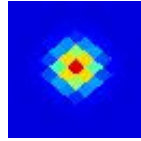

3.34±0.56 Jy E

G090.96-39.13
J2309+173

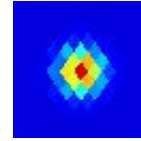

0.65±0.08 Jy E

G091.02+01.03
J2111+497

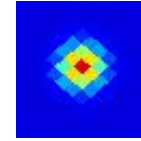

3.50±0.31 Jy E

G091.06-39.46
J2310+170

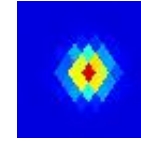

0.68±0.08 Jy E

G091.14+37.47
J1654+613

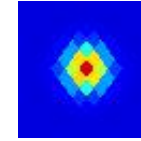

0.70±0.07 Jy E

G091.14-47.96
J2327+096

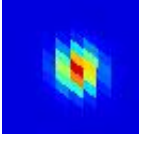

0.48±0.05 Jy

G091.18-00.21
J2117+490

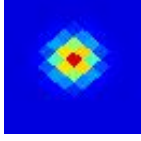

3.42±0.36 Jy E

G091.19+37.00
J1658+615

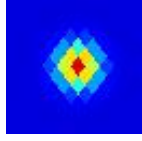

0.71±0.07 Jy E

G091.31-38.18
J2308+182

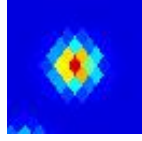

0.92±0.11 Jy E

G091.37-30.72
J2252+247

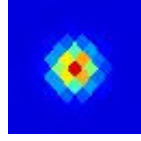

0.48±0.07 Jy E

G091.40-19.28
J2224+344

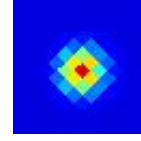

0.43±0.06 Jy E

G091.48-38.39
J2309+181

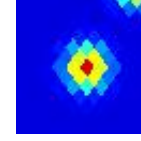

0.60±0.11 Jy E

G091.58+10.13
J2026+559

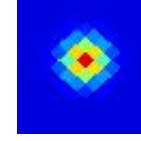

0.45±0.09 Jy E

G091.58+51.09
J1515+563

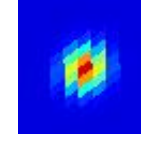

0.40±0.05 Jy

G091.60+02.76
J2106+513

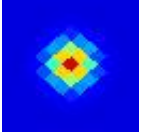

5.85±0.46 Jy

G091.68-34.30
J2301+218



0.76±0.11 Jy E

G091.69-30.29
J2252+252

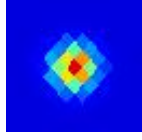

0.59±0.09 Jy E

G091.99+03.92
J2102+524

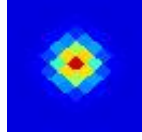

5.7±1.0 Jy E

G092.02-35.35
J2304+210

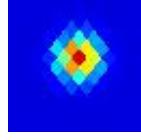

0.69±0.09 Jy E

G092.06+36.76
J1659+622

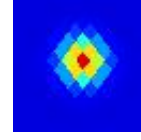

0.30±0.05 Jy E

G092.13-02.70
J2132+479

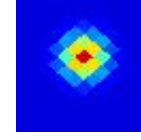

1.38±0.20 Jy E

G092.16-38.66
J2311+181

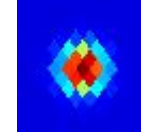

0.56±0.05 Jy E

G092.26-35.67
J2306+208

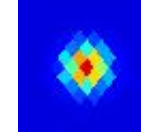

0.59±0.10 Jy E

G092.27+36.37
J1702+624

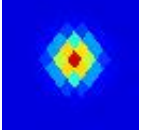

0.35±0.05 Jy E

G092.28+03.79
J2104+525

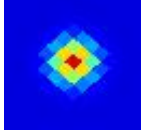

7.7±1.2 Jy E

G092.33-03.97
J2138+471

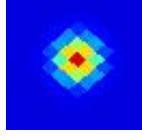

2.22±0.27 Jy E

G092.34-34.38
J2303+220

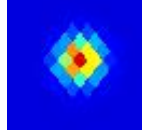

0.74±0.09 Jy

G092.43-36.22
J2307+204

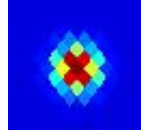

0.60±0.06 Jy E

G092.47-02.67
J2133+481



1.50±0.22 Jy E

G092.59-10.43
J2202+422

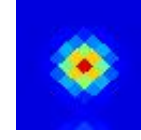

2.85±0.14 Jy

G092.59-10.64
J2203+421

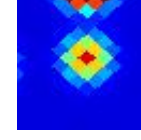

0.64±0.12 Jy E

G092.68+03.09
J2109+524

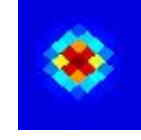

19.89±0.81 Jy

G092.73+19.44
J1927+613

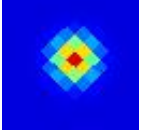

0.28±0.02 Jy

G092.77-35.76
J2307+209

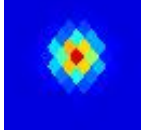

0.76±0.06 Jy E

G092.78+09.12
J2037+563

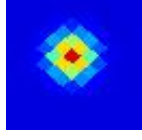

1.74±0.13 Jy E

G092.81-11.04
J2205+419

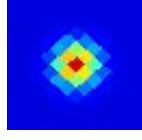

1.44±0.12 Jy E

G092.83-10.67
J2204+422

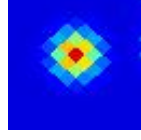

0.54±0.10 Jy

G092.87+11.02
J2026+574

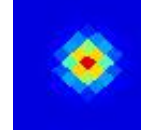

0.61±0.08 Jy E

G092.87+36.35
J1701+629

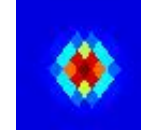

0.45±0.07 Jy E

G092.88+01.60
J2117+515

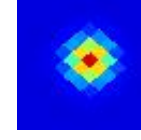

4.26±0.76 Jy E

G093.03-37.88
J2312+192

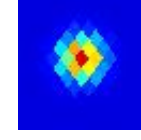

0.53±0.09 Jy E

G093.10-10.11
J2203+428

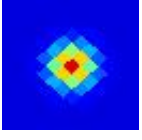

0.60±0.08 Jy

G093.11-10.39
J2204+426

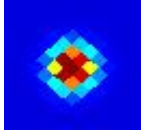

1.22±0.13 Jy E

G093.13+02.86
J2112+525

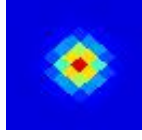

10.50±0.63 Jy E

G093.14-37.45
J2312+196

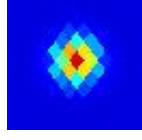

0.83±0.16 Jy E

G093.16-09.84
J2203+430

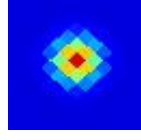

0.73±0.06 Jy E

G093.18-04.02
J2142+476

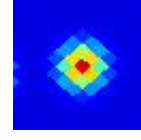

1.21±0.19 Jy E

G093.21-04.58
J2144+472

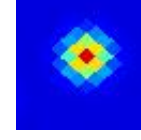

2.79±0.29 Jy E

G093.28+08.87
J2041+565

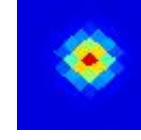

1.06±0.18 Jy E

G093.30-11.65
J2209+417

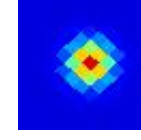

0.61±0.10 Jy E

G093.37-12.10
J2211+414

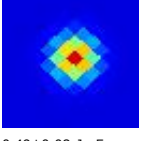

0.49±0.08 Jy E

G093.38+02.61
J2114+525

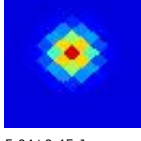

5.04±0.45 Jy

G093.42-04.04
J2143+477

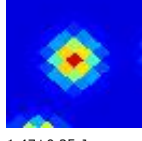

1.47±0.25 Jy

G093.46-04.69
J2146+472

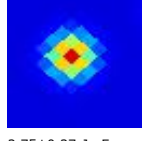

2.75±0.27 Jy E

G093.46-12.58
J2213+410

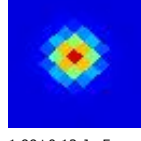

1.99±0.12 Jy E

G093.49+01.46
J2120+518

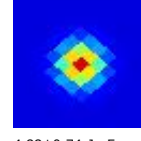

4.88±0.74 Jy E

G093.50-04.27
J2144+476

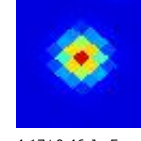

4.17±0.46 Jy E

G093.51-66.64
J0006-063

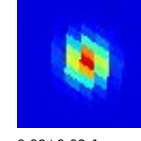

0.99±0.08 Jy

G093.54+45.99
J1543+600

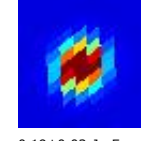

0.19±0.03 Jy E

G093.72-20.73
J2237+344

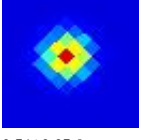

0.54±0.05 Jy

G093.76-04.62
J2147+475

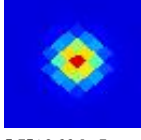

5.75±0.66 Jy E

G093.80-31.22
J2301+253

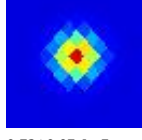

0.72±0.07 Jy E

G093.85+01.54
J2121+521

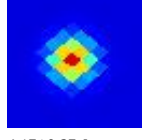

4.17±0.27 Jy

G093.89-08.95
J2203+442

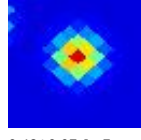

0.48±0.07 Jy E

G093.94+13.74
J2013+598

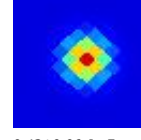

0.43±0.06 Jy E

G093.98-04.89
J2149+474

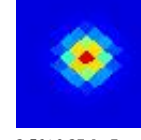

2.56±0.27 Jy E

G094.03-34.41
J2309+226

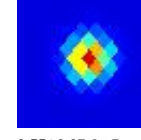

0.55±0.07 Jy E

G094.04-03.26
J2143+487

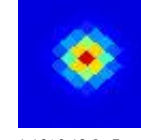

1.16±0.18 Jy E

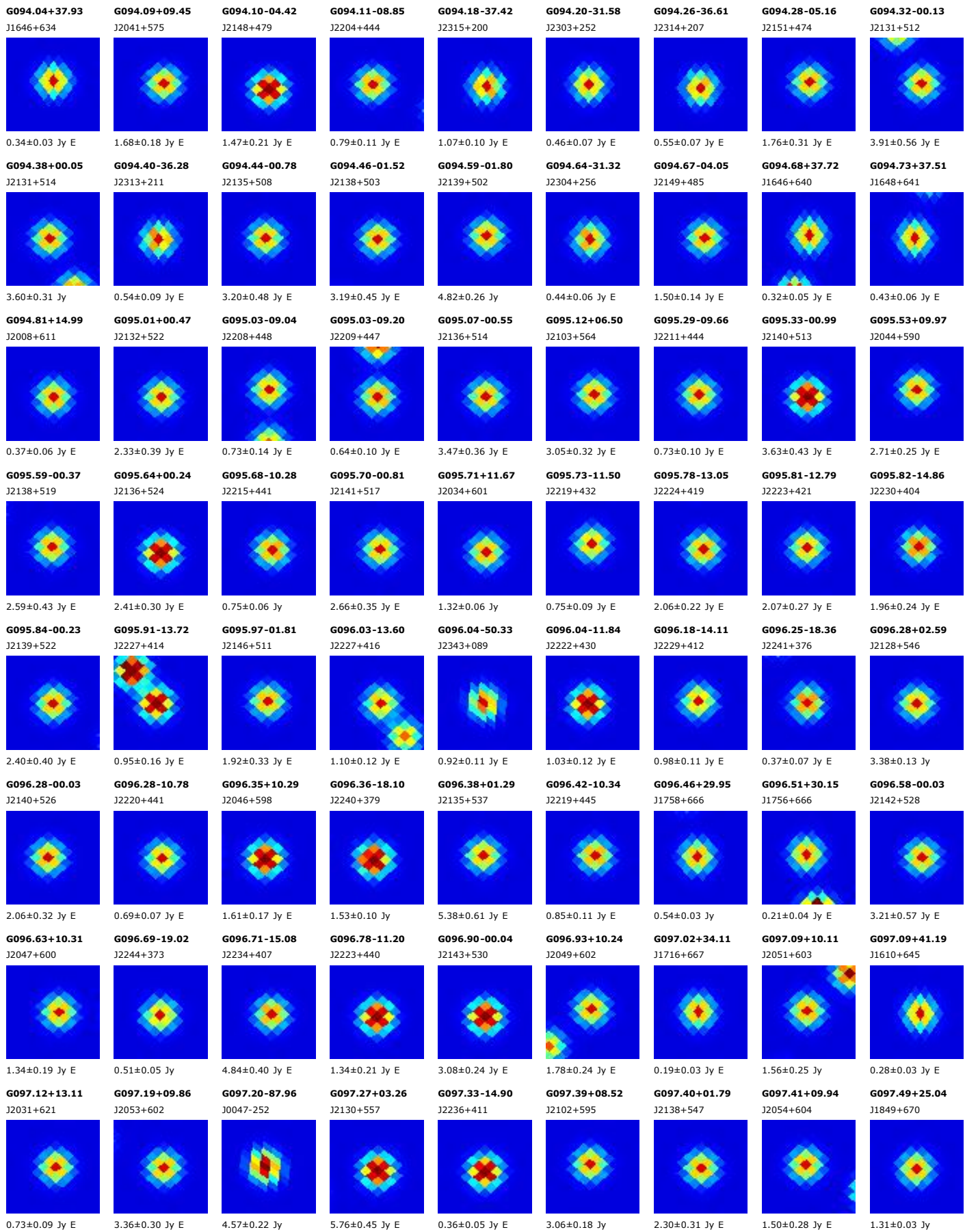

G097.53+03.17

J2132+558

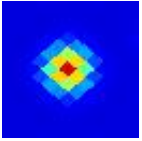

6.29±0.33 Jy

G097.64+15.85

J2013+639

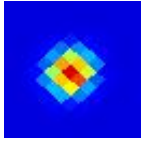

0.42±0.04 Jy E

G097.65+16.73

J2006+644

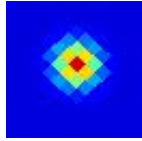

0.40±0.06 Jy E

G097.65+00.90

J2143+542

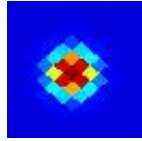

1.85±0.17 Jy

G097.70+02.06

J2138+551

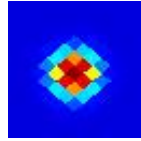

3.32±0.38 Jy E

G097.79+08.59

J2104+598

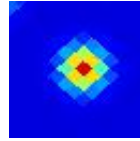

2.39±0.29 Jy E

G097.86+37.94

J1637+663

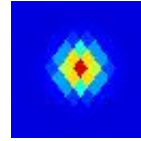

0.22±0.02 Jy E

G097.92-00.25

J2149+535

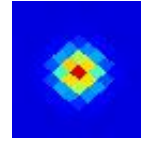

2.27±0.34 Jy E

G098.01+08.78

J2104+601

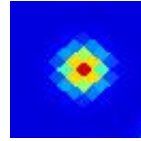

1.51±0.24 Jy E

G098.01+01.44

J2142+549

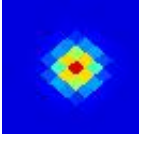

11.61±0.70 Jy E

G098.03+13.97

J2029+633

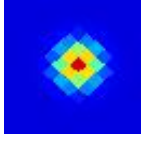

0.98±0.15 Jy E

G098.12+05.96

J2121+583

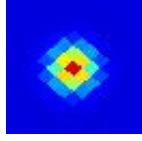

1.56±0.24 Jy E

G098.13+05.34

J2124+578



2.26±0.41 Jy E

G098.15-01.99

J2158+523

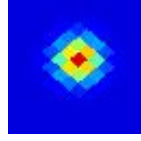

1.81±0.15 Jy

G098.21+07.31

J2114+593

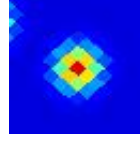

1.29±0.15 Jy E

G098.22-14.68

J2240+417

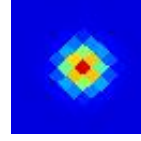

0.44±0.07 Jy E

G098.27+04.69

J2128+575

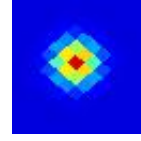

2.50±0.32 Jy E

G098.29+58.31

J1419+543

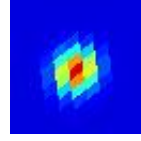

1.00±0.05 Jy

G098.33+05.24

J2126+579

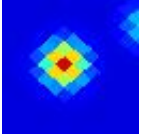

6.35±0.48 Jy E

G098.37+14.79

J2024+640

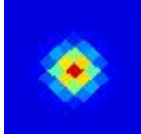

0.47±0.05 Jy

G098.44+07.43

J2114+595

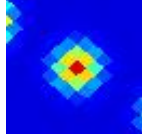

1.16±0.19 Jy E

G098.47+02.09

J2142+557

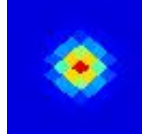

1.95±0.15 Jy

G098.47-03.25

J2204+515



1.53±0.22 Jy E

G098.48-15.79

J2244+409

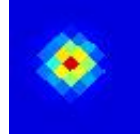

0.57±0.06 Jy

G098.52+13.91

J2032+636

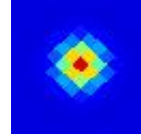

1.41±0.26 Jy E

G098.55+15.19

J2022+644

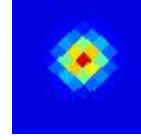

0.58±0.09 Jy E

G098.66+07.54

J2115+597

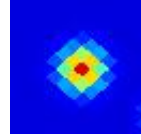

1.66±0.10 Jy

G098.70+06.68

J2120+592

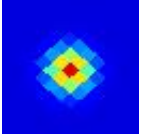

1.84±0.26 Jy E

G098.79-01.86

J2201+528



2.14±0.37 Jy

G098.81+04.20

J2133+575

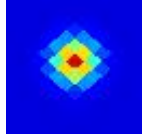

6.62±0.44 Jy E

G098.87+08.60

J2110+606

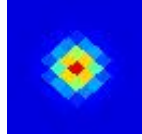

0.99±0.12 Jy E

G098.88-07.23

J2221+484

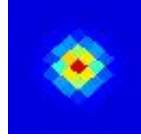

0.58±0.05 Jy E

G098.88+14.01

J2033+640

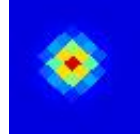

0.78±0.05 Jy

G098.94+09.31

J2106+611

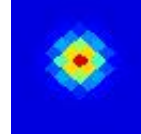

0.92±0.17 Jy E

G098.95+13.70

J2036+638

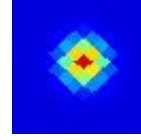

2.17±0.12 Jy

G099.08+07.41

J2118+600

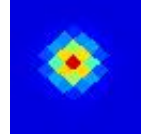

3.29±0.23 Jy E

G099.09+03.94

J2136+575

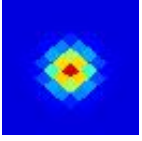

7.42±0.58 Jy

G099.15+04.70

J2133+581



2.71±0.31 Jy E

G099.16+02.64

J2143+565

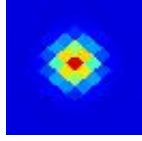

1.99±0.25 Jy E

G099.26+33.75

J1716+686

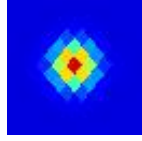

0.41±0.02 Jy

G099.28+00.68

J2153+551



2.04±0.19 Jy E

G099.47+00.12

J2156+548

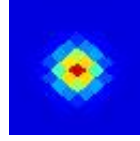

1.66±0.32 Jy E

G099.52+07.66

J2119+604



1.31±0.10 Jy E

G099.56+35.20

J1700+685



0.92±0.03 Jy

G099.58-15.21

J2247+419

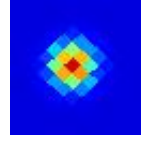

0.29±0.05 Jy

G099.67+17.30

J2010+663

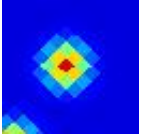

0.71±0.14 Jy E

G099.68-31.25

J2321+275



0.32±0.06 Jy

G099.71+04.80

J2135+585

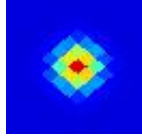

1.94±0.23 Jy E

G099.74+16.84

J2014+662

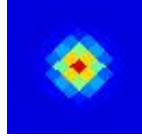

0.62±0.07 Jy E

G099.81-03.46

J2212+521

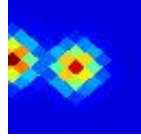

1.07±0.21 Jy E

G099.82+17.11

J2012+664

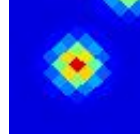

0.75±0.14 Jy E

G099.82+08.49

J2115+612

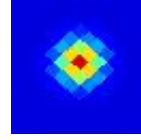

1.04±0.14 Jy E

G099.90-20.45

J2301+374

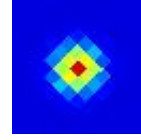

0.35±0.05 Jy

G099.97-03.43

J2213+522

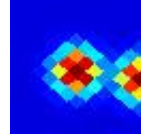

1.19±0.16 Jy E

G099.97+14.77

J2032+653

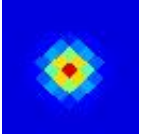

1.46±0.17 Jy E

G099.99+04.18

J2140+582

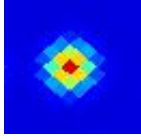

10.32±0.56 Jy

G100.02+08.86

J2114+616

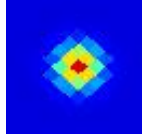

2.07±0.26 Jy E

G100.07-03.81

J2215+519

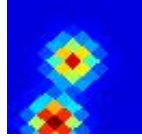

1.37±0.26 Jy E

G100.13+29.16

J1806+698

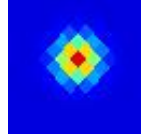

0.82±0.02 Jy

G100.14-03.95

J2216+519

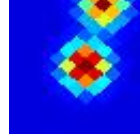

1.82±0.32 Jy E

G100.16+01.67

J2153+564

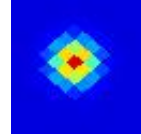

2.16±0.19 Jy

G100.16+15.57

J2027+659



0.34±0.06 Jy E

G100.19+02.02

J2152+567

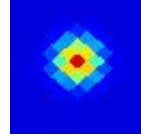

6.57±0.37 Jy E

G100.21-02.01

J2209+535

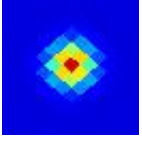

1.66±0.13 Jy E

G100.23+04.17

J2142+584

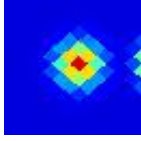

G100.48+18.56

J2002+676

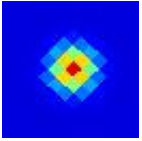

0.88±0.10 Jy E

G100.49+14.95

J2034+658

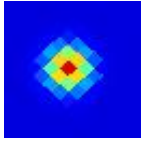

0.69±0.11 Jy E

G100.53-03.42

J2216+525

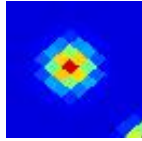

1.74±0.23 Jy E

G100.54+30.69

J1748+701

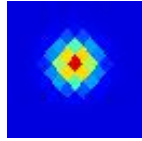

0.43±0.04 Jy E

G100.54-16.31

J2254+414

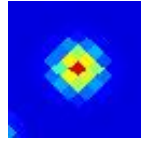

0.45±0.06 Jy E

G100.55-03.70

J2217+523

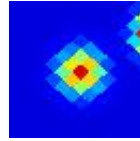

1.76±0.19 Jy

G100.58+19.50

J1954+681

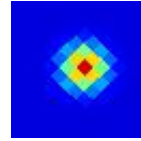

0.44±0.05 Jy E

G100.67-05.46

J2224+509

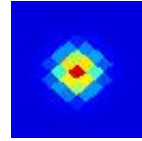

0.42±0.05 Jy

G100.69+36.62

J1642+689

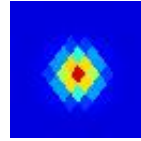

0.84±0.05 Jy

G100.79-16.50

J2256+413



0.78±0.15 Jy E

G100.80-16.63

J2256+412

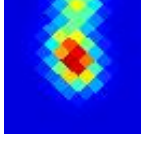

1.11±0.12 Jy E

G100.84-12.62

J2246+448

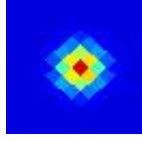

0.81±0.10 Jy E

G100.85+18.04

J2009+677

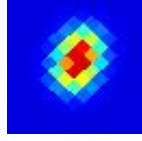

1.12±0.16 Jy E

G100.86+21.20

J1937+690

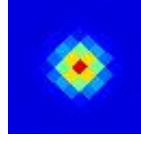

0.37±0.06 Jy E

G100.95+16.72

J2021+671

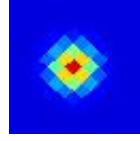

0.64±0.09 Jy E

G100.96-15.58

J2254+422

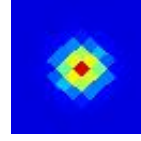

1.56±0.21 Jy E

G100.98+07.66

J2127+615



1.00±0.11 Jy E

G100.99+02.58

J2154+577

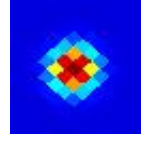

3.43±0.27 Jy

G101.07-03.06

J2218+531

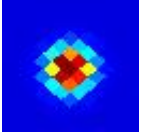

1.16±0.08 Jy E

G101.12-12.86

J2248+447

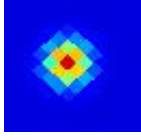

0.49±0.06 Jy E

G101.14-15.28

J2255+426

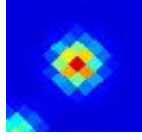

1.23±0.13 Jy E

G101.24+17.62

J2014+678

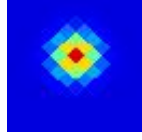

0.74±0.09 Jy E

G101.28+02.57

J2156+578

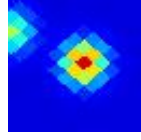

3.18±0.35 Jy

G101.29-15.45

J2256+425

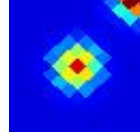

0.72±0.10 Jy E

G101.32+14.79

J2040+664

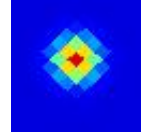

0.61±0.08 Jy E

G101.44+02.65

J2156+580

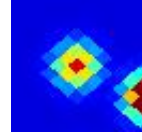

1.88±0.32 Jy E

G101.44-02.65

J2218+537

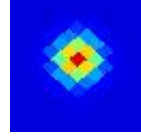

1.00±0.10 Jy E

G101.48+16.78

J2023+676

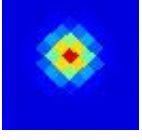

1.01±0.13 Jy E

G101.49+03.86

J2151+590

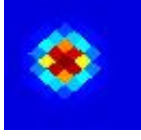

2.94±0.20 Jy E

G101.57+22.65

J1924+701

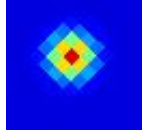

0.48±0.06 Jy E

G101.63+03.19

J2155+585

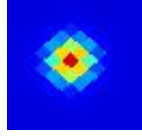

2.85±0.23 Jy

G101.63-28.79

J2324+304

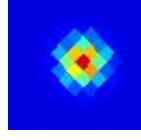

0.59±0.10 Jy E

G101.71+14.01

J2048+662

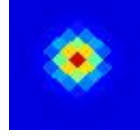

0.73±0.10 Jy E

G101.74+16.59

J2026+677

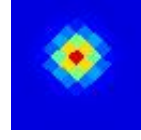

1.36±0.18 Jy E

G101.82-00.23

J2211+559

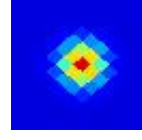

2.46±0.33 Jy E

G101.85+11.41

J2108+647

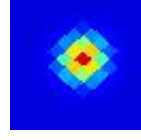

1.01±0.19 Jy E

G101.86+08.54

J2127+627

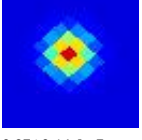

0.97±0.14 Jy E

G101.88+15.17

J2040+670

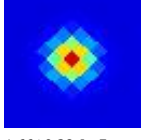

1.66±0.28 Jy E

G101.99+59.78

J1403+543

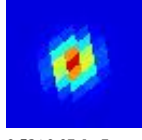

0.53±0.07 Jy E

G102.06-01.68

J2218+548

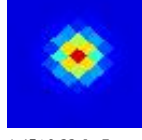

1.45±0.22 Jy E

G102.12+03.58

J2156+591

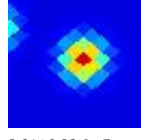

2.81±0.23 Jy E

G102.17+07.28

J2137+620

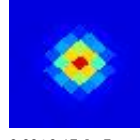

0.99±0.17 Jy E

G102.18+10.72

J2115+644

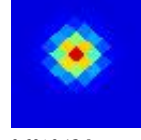

0.69±0.13 Jy

G102.19+00.26

J2211+565

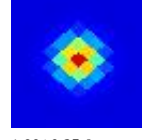

1.99±0.25 Jy

G102.29-24.99

J2320+342

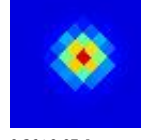

0.36±0.07 Jy

G102.34+03.65

J2157+593

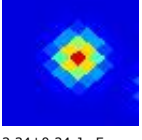

2.34±0.24 Jy E

G102.35+15.97

J2035+679

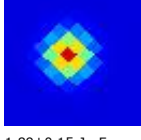

1.89±0.15 Jy E

G102.36+19.70

J1959+697

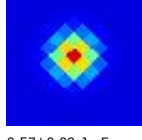

0.57±0.09 Jy E

G102.38-00.88

J2217+557

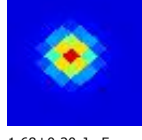

1.68±0.20 Jy E

G102.44+19.10

J2006+695

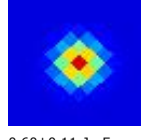

0.60±0.11 Jy E

G102.51-25.51

J2322+338

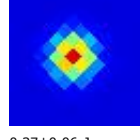

0.37±0.06 Jy

G102.53-00.36

J2216+562

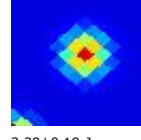

2.28±0.19 Jy

G102.57+02.97

J2201+589

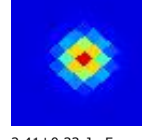

2.41±0.33 Jy E

G102.65+15.79

J2039+680

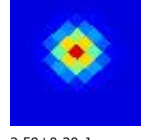

2.59±0.20 Jy

G102.69-00.57

J2217+561

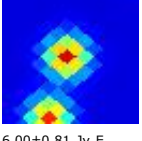

6.00±0.81 Jy E

G102.72-26.00

J2324+334

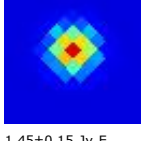

1.45±0.15 Jy E

G102.73+15.37

J2043+678

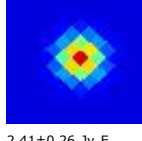

2.41±0.26 Jy E

G102.75-00.73

J2218+560

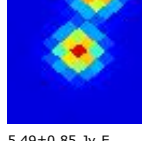

5.49±0.85 Jy E

G102.80+20.11

J1957+702

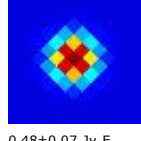

0.48±0.07 Jy E

G102.81+07.58

J2139+626

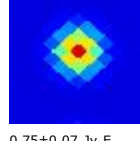

0.75±0.07 Jy E

G102.82+07.33

J2140+625

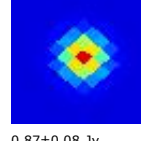

0.87±0.08 Jy

G102.83+02.07

J2207+583

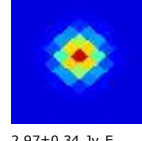

2.97±0.34 Jy E

G102.84+28.09

J1820+721

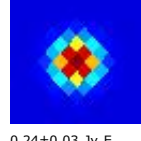

0.24±0.03 Jy E

G102.91-15.35

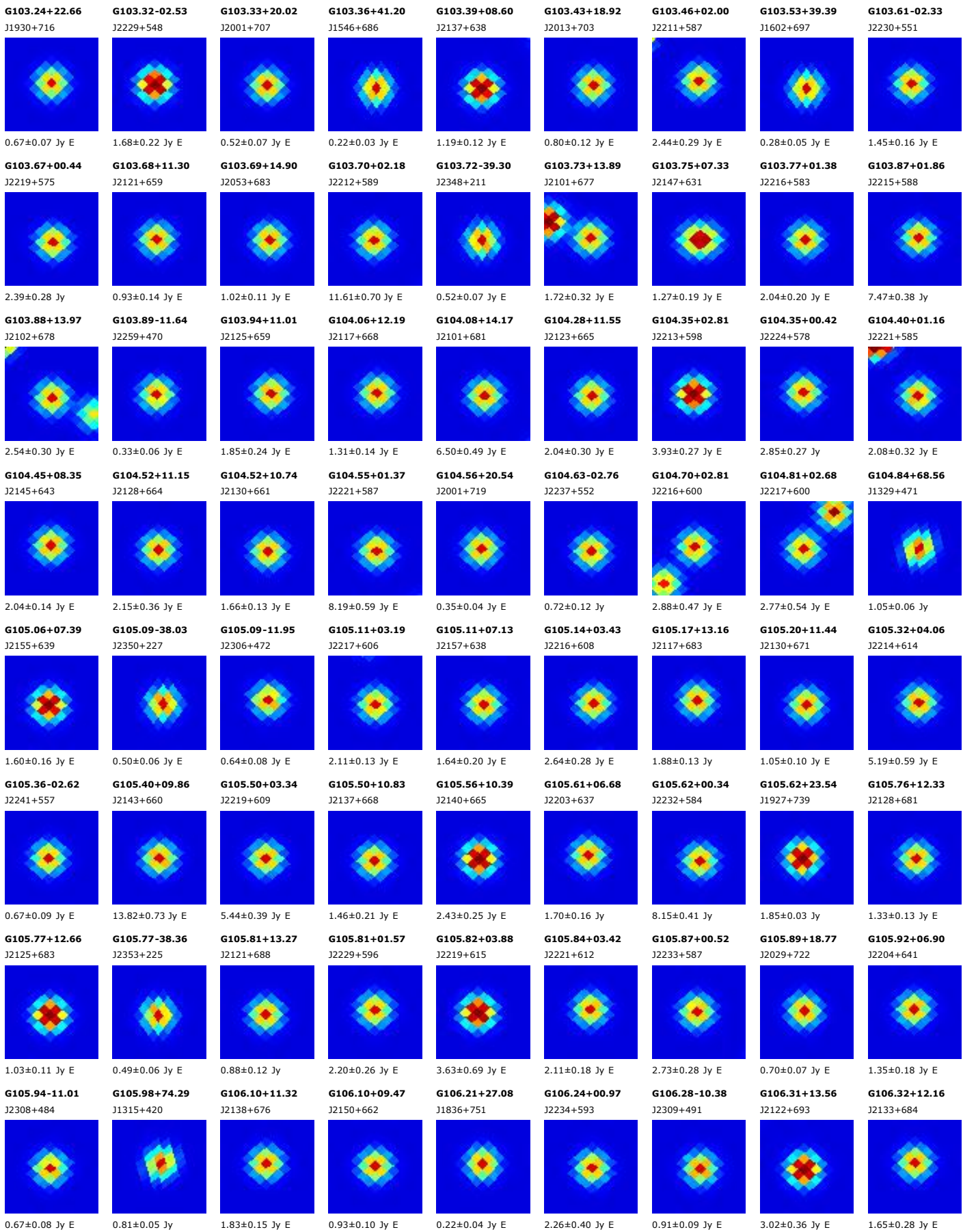

G106.35+00.48
J2237+589

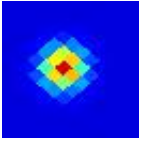

1.74±0.27 Jy E

G106.41-10.77
J2310+488

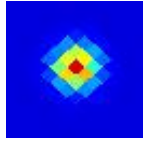

0.99±0.14 Jy E

G106.45+03.10
J2227+612

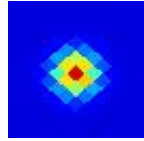

6.03±0.35 Jy

G106.49+06.90
J2208+644

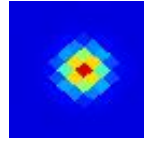

2.99±0.32 Jy E

G106.49+12.81
J2130+689

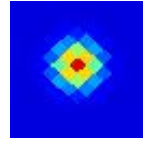

0.89±0.11 Jy E

G106.52+13.81
J2122+697

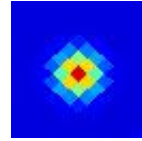

1.05±0.19 Jy E

G106.61+15.03
J2112+705

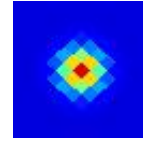

0.60±0.07 Jy E

G106.63-10.07
J2310+495

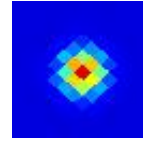

0.78±0.11 Jy E

G106.64-10.51
J2311+491

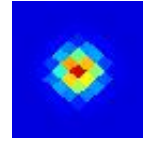

0.54±0.09 Jy E

G106.74+01.55
J2235+600

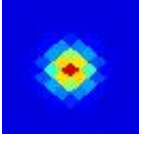

2.78±0.33 Jy E

G106.74-36.49
J2354+245

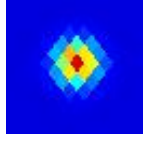

0.44±0.06 Jy E

G106.80+05.32
J2219+633



37.2±3.4 Jy

G106.84+06.26
J2214+641

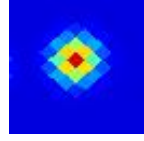

1.94±0.11 Jy

G106.87+03.30
J2229+616

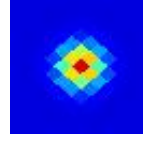

1.93±0.25 Jy E

G106.89+11.51
J2143+683

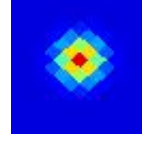

0.83±0.17 Jy E

G106.97-50.62
J0010+109

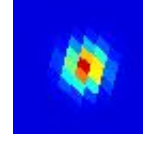

1.35±0.06 Jy

G107.01+07.11
J2211+649

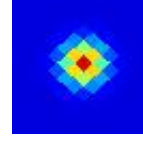

2.17±0.15 Jy E

G107.11+06.25
J2216+642

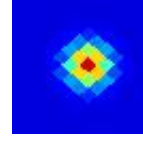

1.91±0.17 Jy

G107.15+14.97
J2117+709

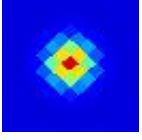

1.43±0.07 Jy E

G107.19+19.26
J2032+735

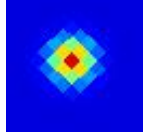

1.12±0.12 Jy E

G107.22-00.91
J2248+581

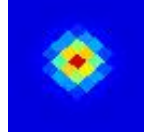

9.94±0.77 Jy E

G107.25-19.72
J2332+407



0.46±0.09 Jy E

G107.26-03.02
J2255+562



0.89±0.12 Jy E

G107.30+05.65
J2221+638

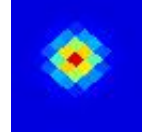

10.07±0.58 Jy E

G107.30+07.42
J2212+653

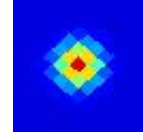

3.25±0.29 Jy E

G107.31-00.28
J2246+587

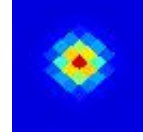

3.00±0.45 Jy E

G107.37+15.38
J2115+713

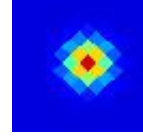

0.82±0.10 Jy E

G107.50+04.48
J2228+629

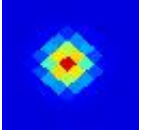

9.43±0.54 Jy

G107.51-02.66
J2255+567

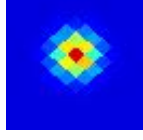

1.38±0.17 Jy E

G107.61+08.08
J2210+660

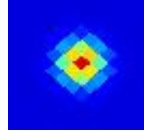

1.02±0.15 Jy E

G107.67+13.38
J2135+701

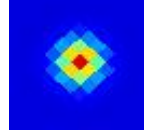

0.98±0.09 Jy E

G107.67-02.25
J2255+571

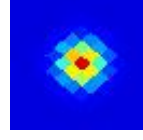

2.22±0.15 Jy

G107.82-02.70
J2257+568

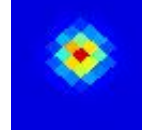

1.43±0.14 Jy E

G107.89-01.34
J2254+580

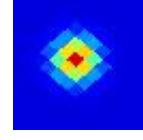

2.35±0.24 Jy E

G108.01+17.87
J2054+734

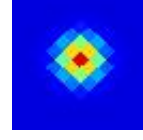

0.52±0.09 Jy E

G108.10+13.18
J2140+703

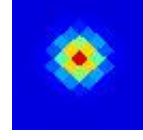

2.36±0.16 Jy E

G108.14+13.56
J2137+706

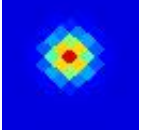

1.14±0.19 Jy E

G108.18+05.53
J2228+642

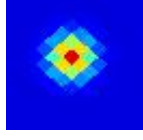

8.10±0.41 Jy

G108.19+02.86
J2240+619



2.38±0.46 Jy

G108.19+00.58
J2249+599

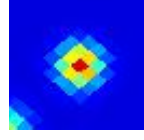

7.09±0.56 Jy

G108.21-01.27
J2255+582

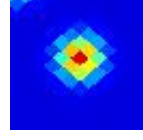

5.83±0.46 Jy

G108.24+15.61
J2120+721

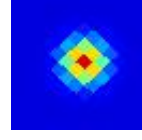

0.81±0.11 Jy E

G108.27+17.61
J2059+734



0.57±0.10 Jy E

G108.28+16.66
J2109+728

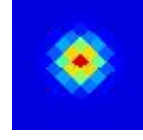

0.92±0.13 Jy E

G108.37+00.44
J2251+598

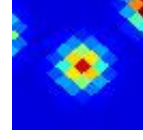

3.69±0.43 Jy E

G108.37-01.06
J2256+585

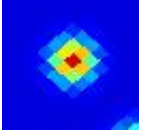

7.92±0.55 Jy E

G108.42-09.56
J2319+507

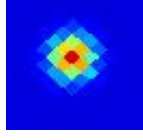

0.52±0.08 Jy E

G108.46-02.84
J2302+569

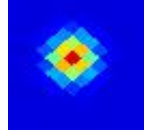

2.61±0.25 Jy E

G108.49+17.48
J2103+735

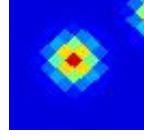

0.50±0.10 Jy E

G108.50+18.63
J2049+742

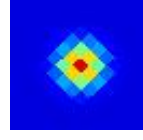

0.48±0.07 Jy E

G108.53+06.02
J2229+648

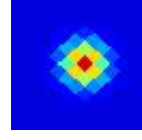

5.79±0.34 Jy E

G108.56+02.41
J2245+617

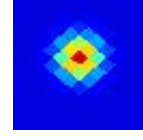

2.66±0.25 Jy E

G108.58+00.50
J2252+600

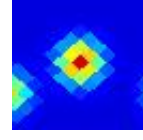

4.37±0.53 Jy

G108.66+31.28
J1723+768



0.37±0.03 Jy

G108.68+13.47
J2143+709

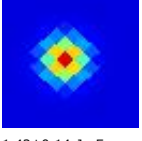

1.42±0.14 Jy E

G108.71-02.61
J2303+572

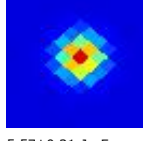

5.57±0.31 Jy E

G108.72+06.38
J2228+652

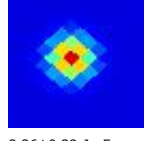

2.26±0.38 Jy E

G108.75-00.96
J2258+587

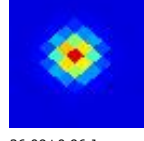

26.09±0.96 Jy

G108.77+00.43
J2254+600

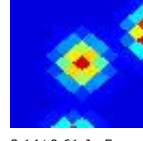

3.14±0.61 Jy E

G108.77-52.64
J0016+092

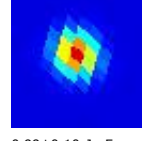

0.99±0.10 Jy E

G108.77+13.91
J2140+713

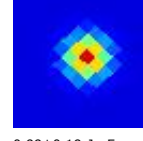

0.99±0.19 Jy E

G108.78+01.43
J2250+609



4.74±0.44 Jy E

G108.78+00.23
J2254+598

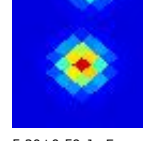

5.20±0.59 Jy E

G108.91+13.04
J2148+707

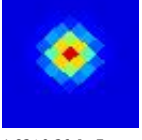

1.83±0.26 Jy E

G108.92-06.76
J2316+534

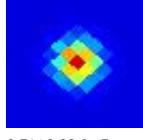

0.71±0.08 Jy E

G108.95+02.71
J2246+621

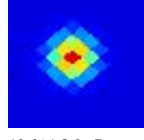

10.6±1.2 Jy E

G109.00+06.25
J2231+652



8.32±0.79 Jy E

G109.04-00.32
J2258+594

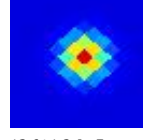

13.6±1.2 Jy E

G109.14+13.26
J2148+710

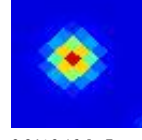

0.94±0.16 Jy E

G109.26+19.82
J2040+755

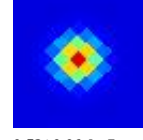

0.53±0.06 Jy E

G109.26+14.00
J2143+717

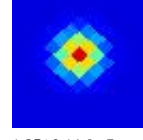

1.35±0.14 Jy E

G109.28+21.14
J2022+761

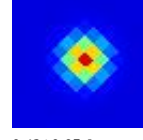

0.42±0.05 Jy

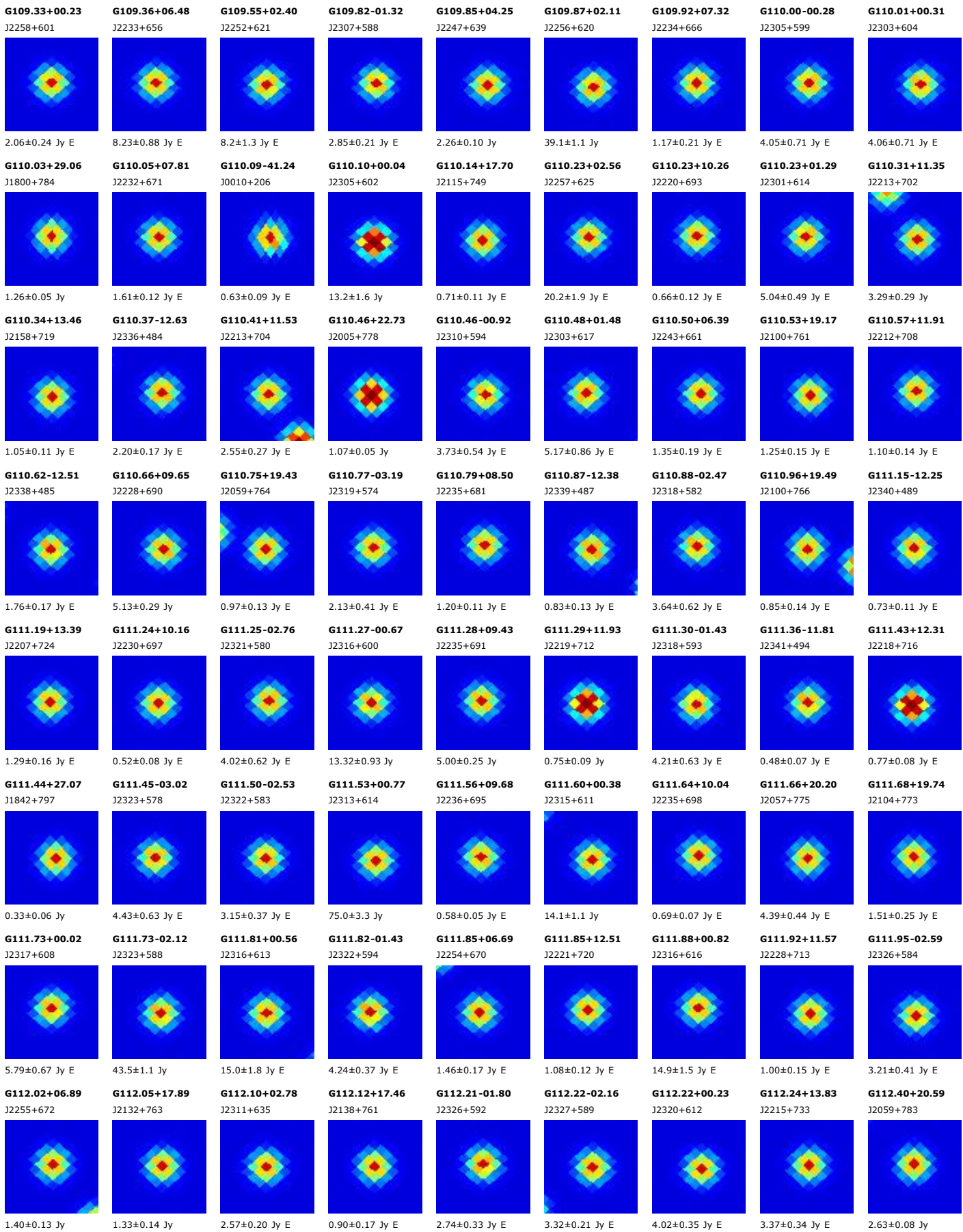

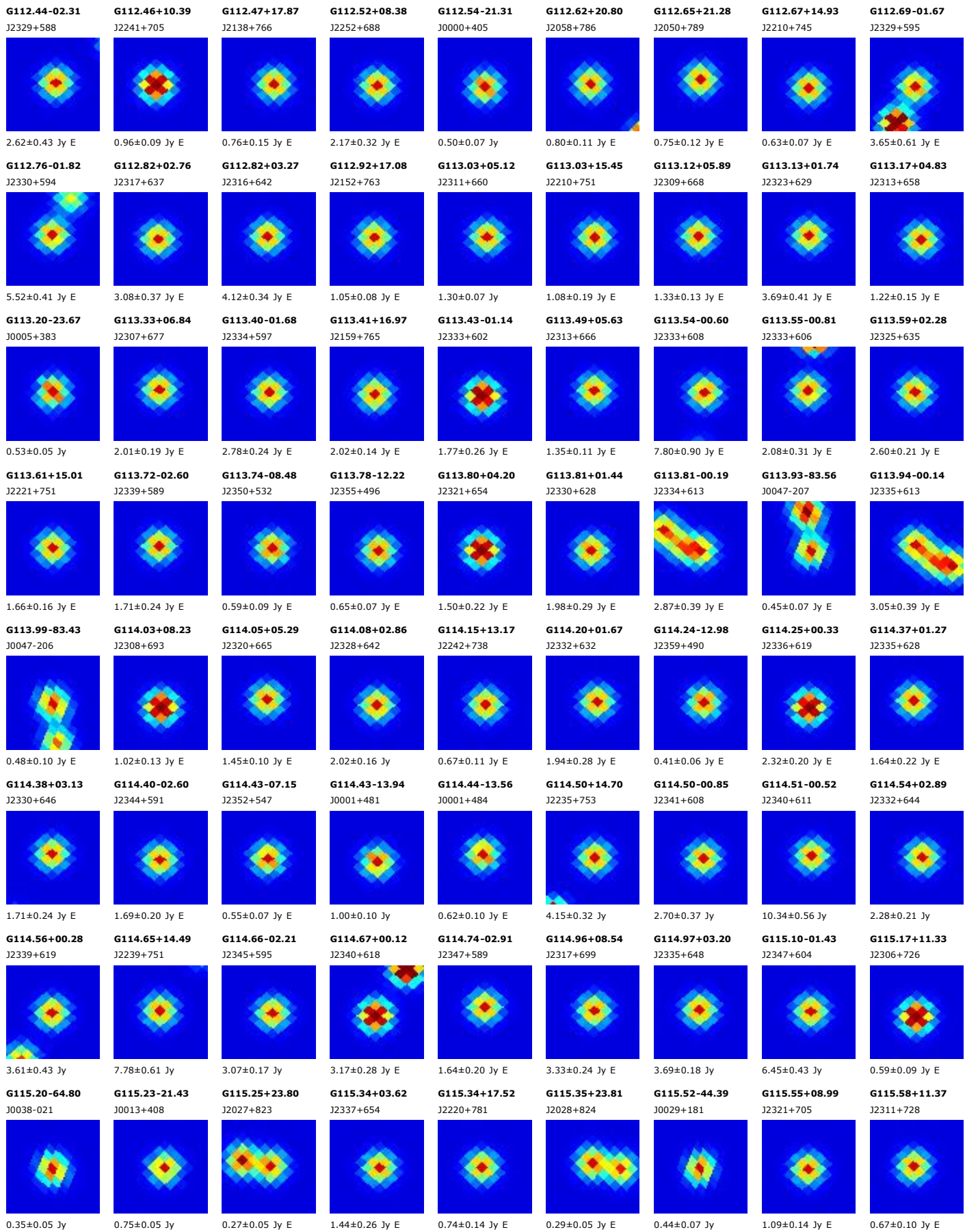

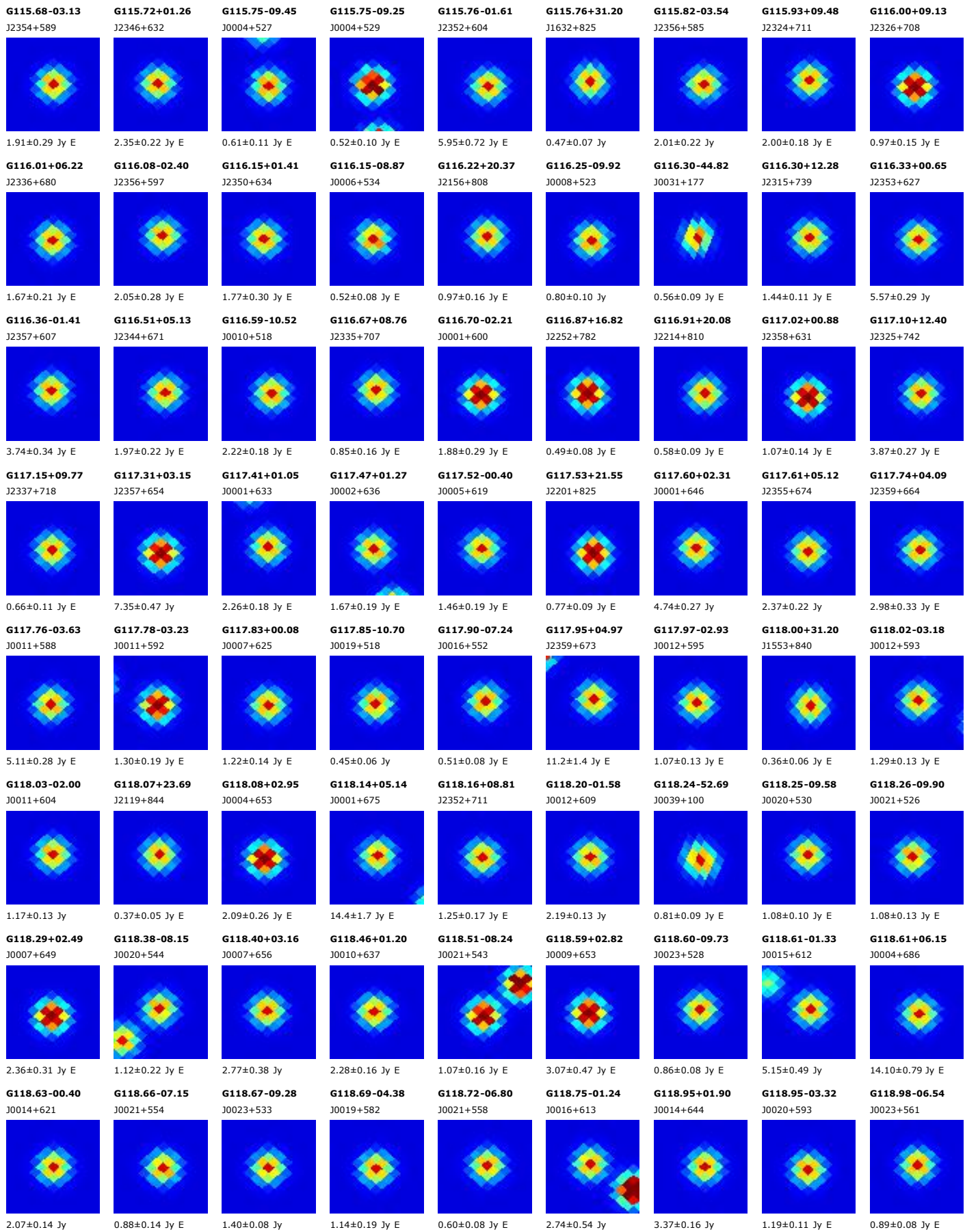

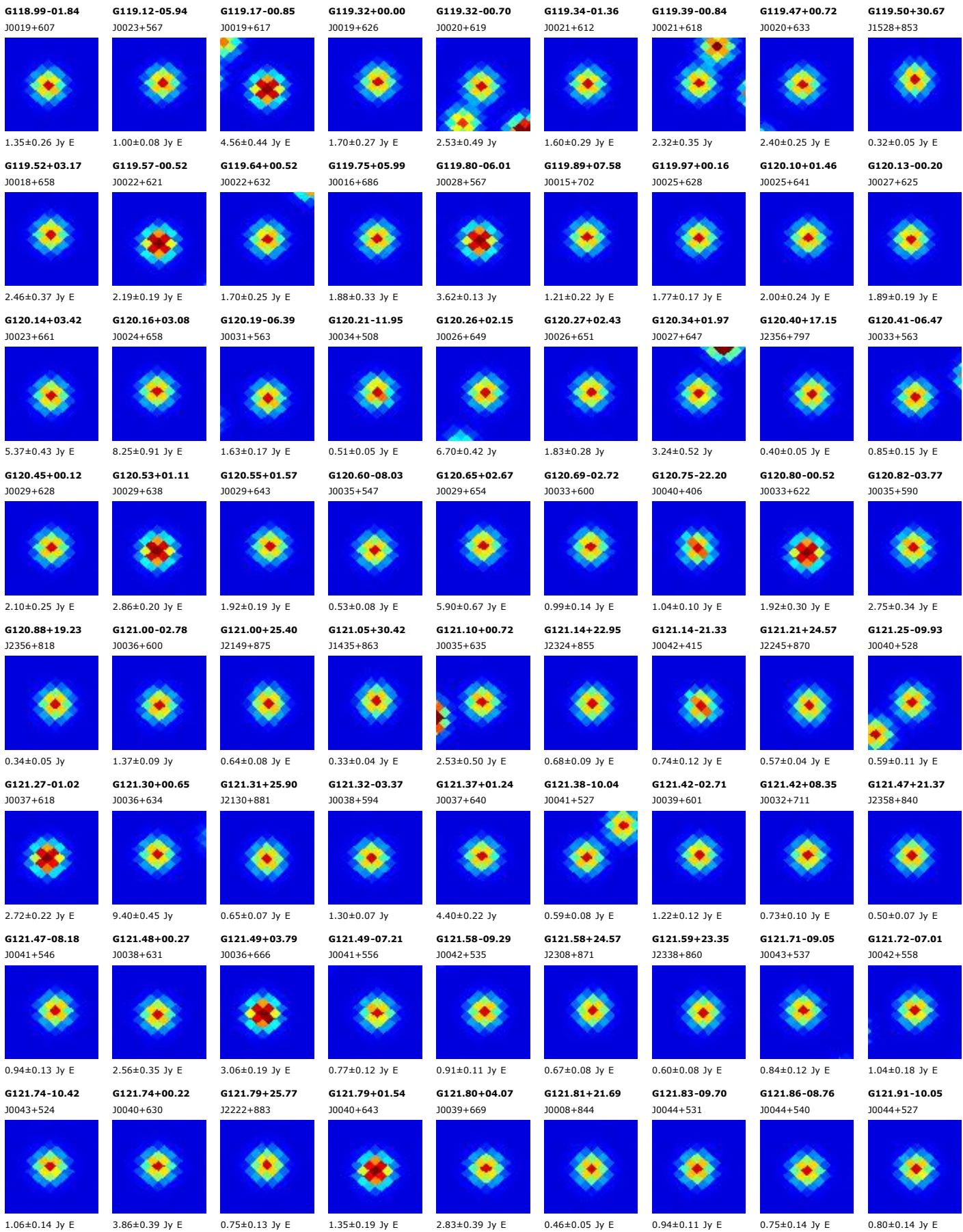

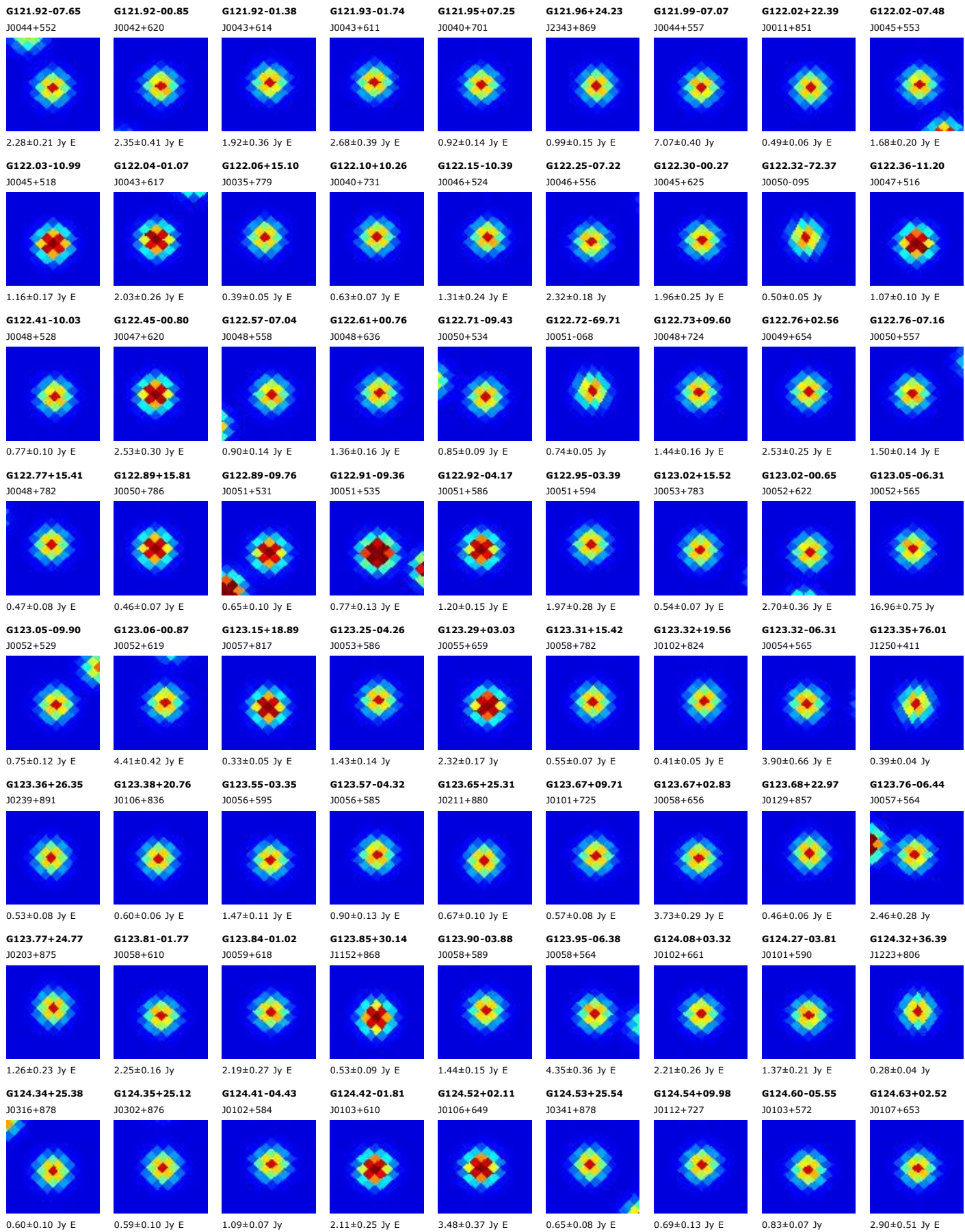

G124.68+08.92

J0113+717

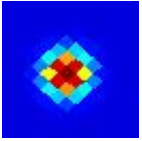

0.64±0.08 Jy E

G124.68+42.40

J1231+746

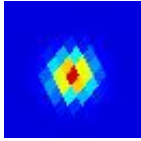

0.31±0.06 Jy E

G124.74-04.30

J0105+585



1.04±0.21 Jy E

G124.83-06.04

J0105+567

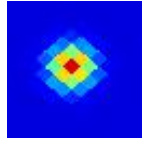

1.25±0.13 Jy E

G124.87-03.13

J0106+596

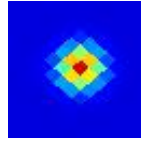

3.07±0.43 Jy E

G124.87+00.33

J0108+631

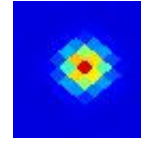

2.13±0.19 Jy

G124.90+08.37

J0115+711

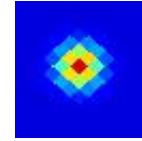

0.73±0.05 Jy

G124.94-00.21

J0108+625

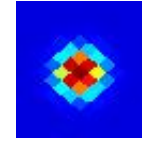

3.45±0.28 Jy E

G124.99-10.40

J0104+524

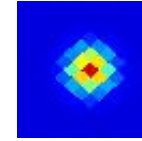

1.08±0.13 Jy E

G125.01+10.36

J0119+731

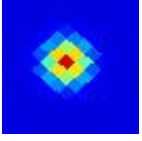

1.03±0.15 Jy E

G125.02-04.01

J0107+587

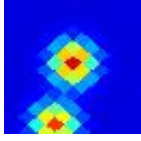

1.48±0.27 Jy E

G125.05-04.37

J0107+584

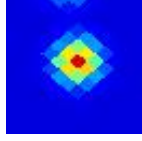

1.80±0.25 Jy E

G125.06-04.15

J0107+586

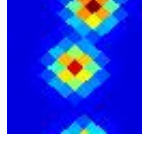

1.31±0.23 Jy E

G125.06-09.05

J0105+537

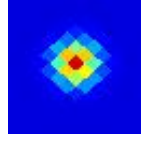

0.54±0.06 Jy

G125.08+00.79

J0110+635



2.79±0.21 Jy E

G125.10+32.55

J1136+842

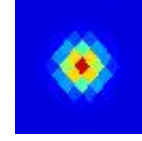

0.41±0.05 Jy E

G125.13+25.63

J0425+875



0.74±0.09 Jy E

G125.17+11.64

J0124+743

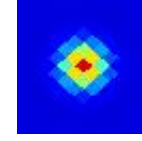

1.25±0.09 Jy E

G125.21+22.18

J0224+846

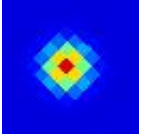

0.60±0.06 Jy E

G125.29+25.00

J0353+869

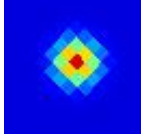

0.52±0.08 Jy E

G125.31+26.25

J0524+876

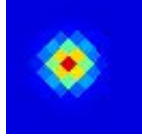

0.66±0.07 Jy E

G125.35+00.32

J0112+630

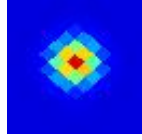

1.86±0.13 Jy E

G125.37-02.54

J0111+602

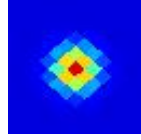

1.15±0.14 Jy E

G125.42-05.83

J0109+569

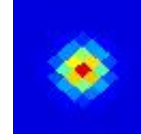

0.71±0.13 Jy E

G125.56+21.90

J0232+842



0.71±0.09 Jy E

G125.56-10.45

J0108+523

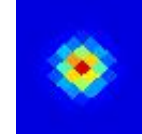

1.46±0.12 Jy E

G125.60+01.62

J0116+643

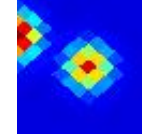

1.34±0.25 Jy

G125.61-05.21

J0111+575

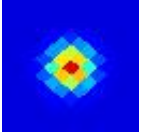

1.03±0.10 Jy

G125.62-09.55

J0109+532

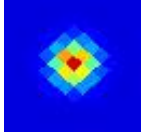

0.50±0.07 Jy E

G125.65-00.56

J0114+621

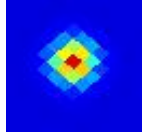

5.10±0.39 Jy E

G125.70+12.52

J0134+751

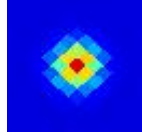

0.87±0.15 Jy E

G125.75+04.13

J0120+668



1.87±0.12 Jy E

G125.77+01.70

J0117+644

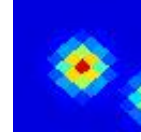

1.76±0.23 Jy

G125.80+07.36

J0124+700

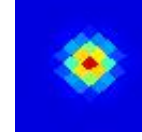

2.05±0.16 Jy E

G125.87+16.32

J0150+788

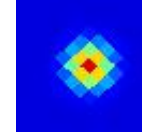

0.58±0.07 Jy E

G125.88+32.85

J1118+837

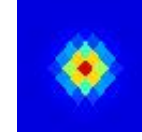

0.47±0.08 Jy E

G126.11+27.43

J0719+871

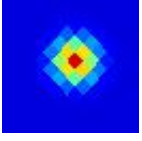

0.46±0.08 Jy E

G126.11+15.61

J0151+781

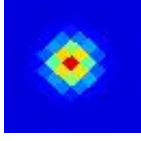

0.64±0.11 Jy E

G126.17+10.68

J0135+732

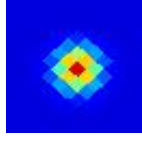

1.07±0.11 Jy E

G126.19-05.49

J0115+572

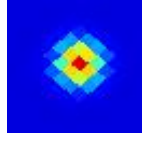

0.54±0.09 Jy E

G126.24+05.98

J0127+686

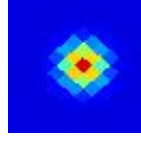

1.06±0.15 Jy E

G126.26+05.11

J0126+677

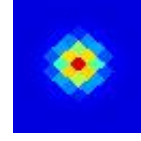

1.30±0.20 Jy E

G126.33+00.43

J0121+631

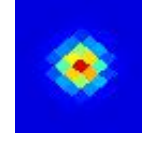

1.82±0.33 Jy E

G126.41-00.49

J0121+621

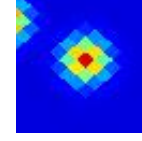

2.67±0.37 Jy E

G126.43+05.63

J0129+682

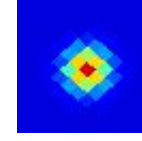

1.37±0.14 Jy E

G126.49+10.70

J0140+732

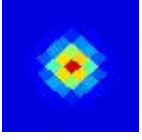

1.56±0.14 Jy E

G126.54-09.64

J0115+530

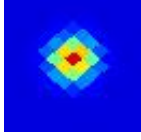

1.40±0.12 Jy

G126.57-12.89

J0113+498

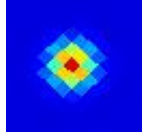

0.52±0.05 Jy

G126.57+32.54

J1053+837



0.40±0.07 Jy E

G126.60+24.55

J0422+858

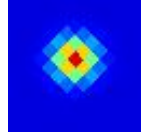

0.91±0.12 Jy E

G126.60-00.39

J0123+622

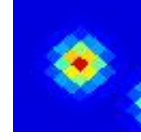

2.87±0.47 Jy E

G126.69-00.78

J0123+618



25.2±2.0 Jy E

G126.70+04.82

J0130+674

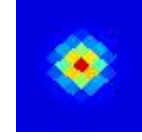

1.05±0.09 Jy E

G126.72+06.18

J0133+687

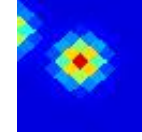

1.43±0.22 Jy

G126.91+06.27

J0135+688

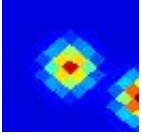

1.22±0.19 Jy E

G127.00-00.10

J0126+624

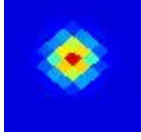

1.43±0.18 Jy E

G127.22+00.94

J0130+634

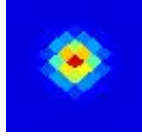

3.26±0.28 Jy E

G127.22-02.25

J0126+603

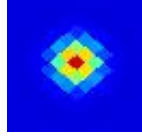

1.33±0.12 Jy E

G127.25+11.20

J0152+735

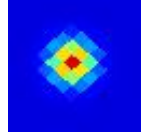

0.84±0.08 Jy E

G127.26+13.41

J0200+757

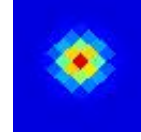

1.12±0.12 Jy E

G127.33+04.15

J0135+666

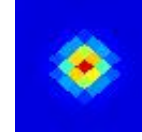

0.96±0.13 Jy E

G127.34-70.07

J0057-072

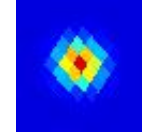

0.56±0.08 Jy E

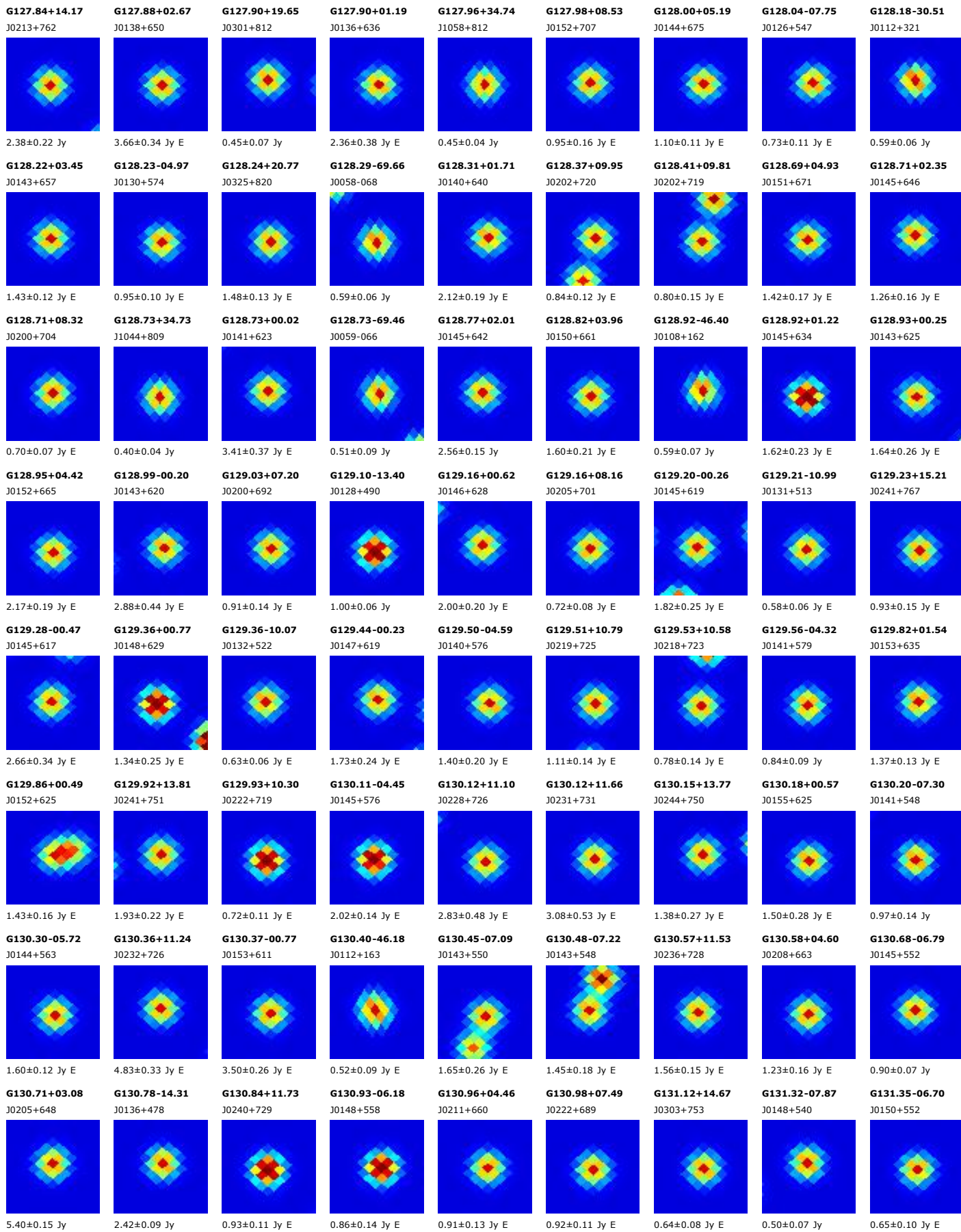

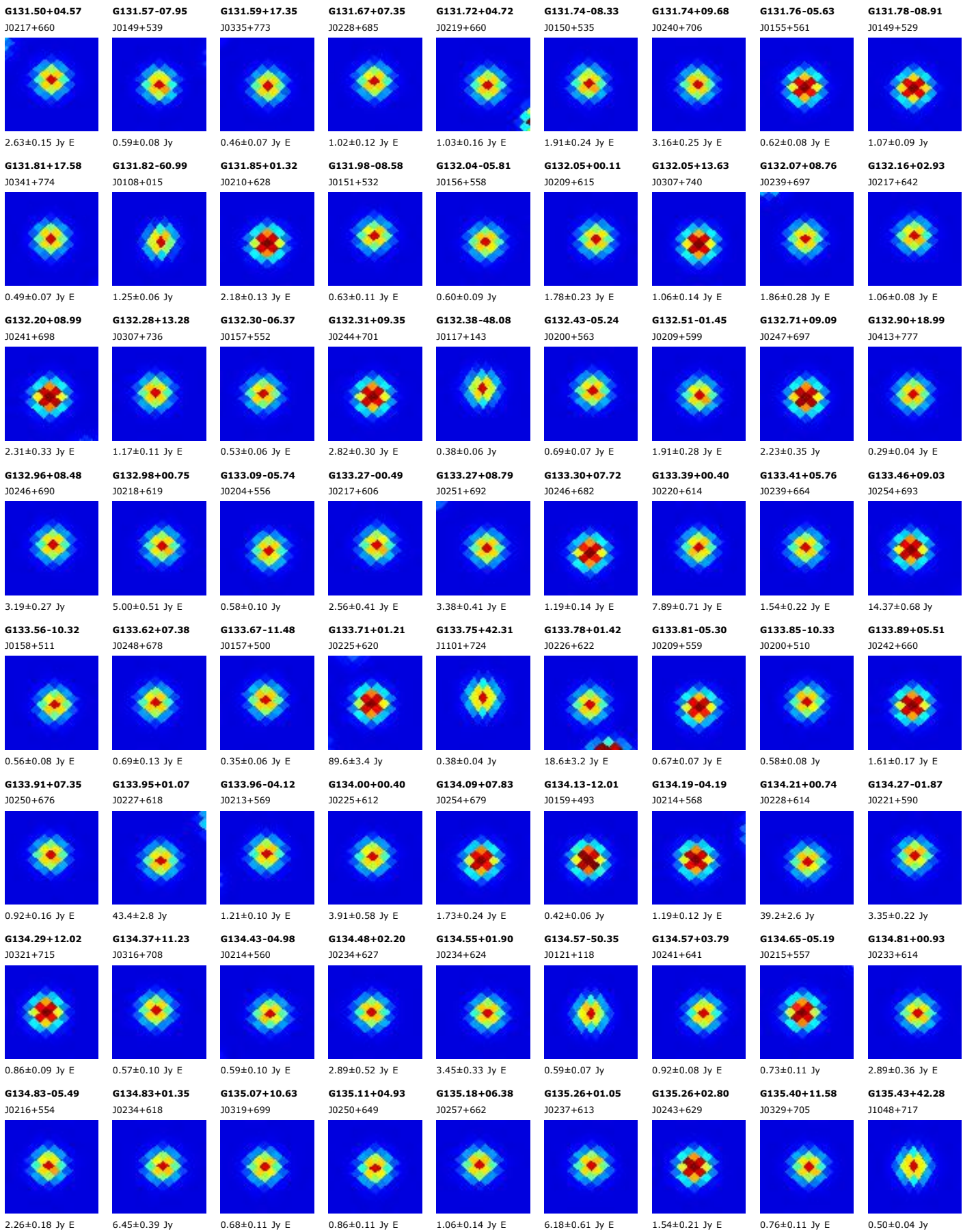

G135.48-44.64
J0128+173

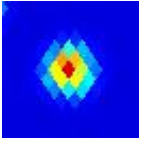

0.63±0.10 Jy E

G135.52+00.26
J0236+605

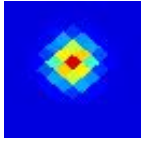

4.72±0.25 Jy

G135.64+24.89
J0618+783



0.47±0.04 Jy

G135.79-04.50
J0225+560

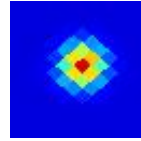

0.65±0.10 Jy E

G135.80-44.50
J0129+174

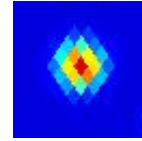

0.81±0.10 Jy E

G135.95+43.91
J1056+701

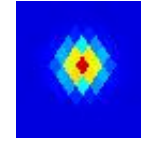

0.91±0.03 Jy

G136.02+00.40
J0240+604

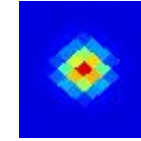

2.21±0.38 Jy E

G136.11+02.09
J0247+619

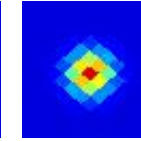

5.40±0.35 Jy E

G136.28+07.60
J0313+667

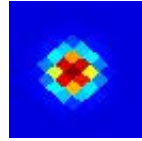

0.94±0.14 Jy E

G136.36+11.77
J0339+701

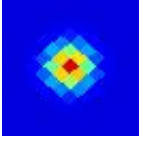

0.62±0.07 Jy E

G136.36+00.65
J0244+605



4.55±0.40 Jy E

G136.38+02.26
J0250+619

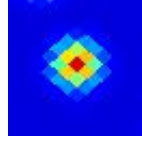

2.85±0.13 Jy

G136.47+02.49
J0251+621

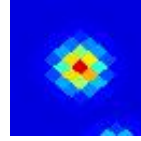

2.24±0.16 Jy

G136.51+01.23
J0247+610



5.12±0.80 Jy

G136.56+10.78
J0334+692

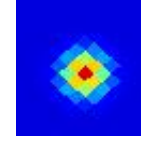

0.61±0.08 Jy E

G136.57+02.90
J0254+624

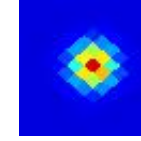

1.35±0.12 Jy E

G136.77+00.45
J0246+601

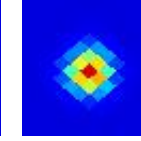

3.77±0.19 Jy

G136.81-18.84
J0202+420

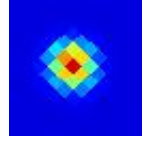

0.32±0.04 Jy

G136.83+12.66
J0350+705

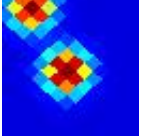

0.83±0.15 Jy E

G136.88+01.11
J0249+607



18.1±1.1 Jy E

G136.93+12.81
J0352+705

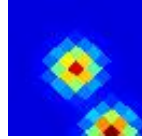

0.76±0.15 Jy E

G137.18-07.50
J0226+527



2.04±0.13 Jy E

G137.24-57.64
J0121+043

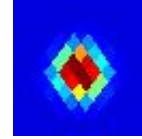

0.46±0.05 Jy

G137.27-09.72
J0221+506

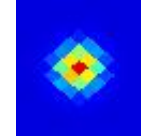

2.79±0.14 Jy E

G137.27+01.68
J0254+610

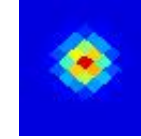

2.08±0.32 Jy E

G137.48+00.60
J0252+600

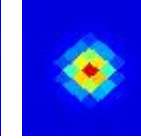

1.95±0.34 Jy E

G137.57+02.02
J0258+612

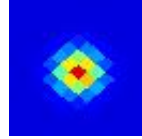

1.91±0.29 Jy

G137.61-09.44
J0224+507

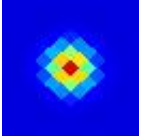

0.41±0.08 Jy E

G137.71+01.48
J0257+606

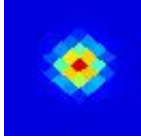

12.08±0.95 Jy E

G137.97+00.81
J0256+599

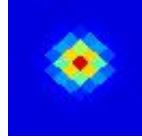

4.30±0.40 Jy E

G138.01+74.87
J1230+416

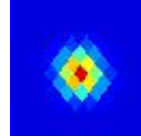

0.48±0.04 Jy

G138.07+02.65
J0304+615

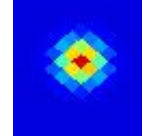

2.11±0.21 Jy E

G138.12+07.89
J0329+659

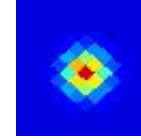

0.74±0.08 Jy E

G138.16+10.58
J0346+681



1.00±0.09 Jy E

G138.16+01.72
J0301+607

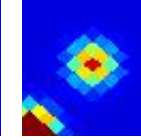

3.34±0.42 Jy E

G138.31+01.55
J0301+604

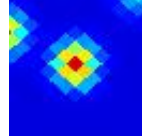

10.37±0.89 Jy

G138.33+68.83
J1218+473

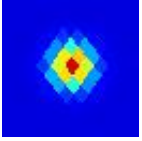

0.58±0.05 Jy E

G138.41+05.54
J0319+638

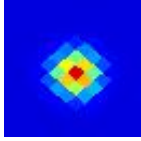

1.39±0.18 Jy E

G138.47-00.69
J0254+584

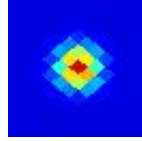

2.06±0.25 Jy E

G138.47+13.12
J0407+698

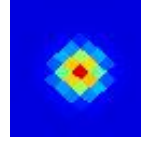

0.57±0.09 Jy E

G138.49+01.63
J0303+604

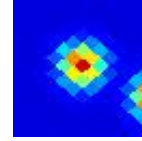

8.92±0.63 Jy

G138.56+03.84
J0312+623

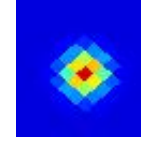

1.73±0.23 Jy E

G138.62+09.41
J0342+669

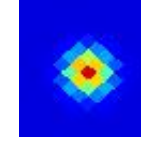

1.87±0.19 Jy E

G138.71-02.64
J0249+565

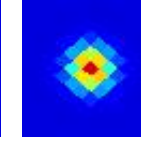

1.56±0.09 Jy

G138.82+04.56
J0318+628

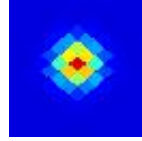

1.57±0.19 Jy E

G138.82+05.40
J0322+635

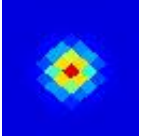

3.42±0.47 Jy E

G138.84-02.98
J0249+562

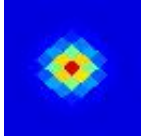

1.56±0.25 Jy E

G138.84-44.33
J0138+170

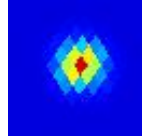

0.46±0.06 Jy

G138.87+01.55
J0305+602

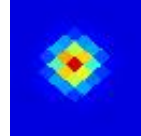

1.94±0.19 Jy E

G138.91-01.02
J0256+579

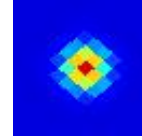

1.08±0.11 Jy E

G138.94+08.61
J0340+660

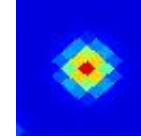

0.85±0.16 Jy E

G138.96+02.41
J0309+609

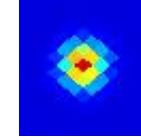

2.71±0.24 Jy E

G138.99+14.76
J0426+705

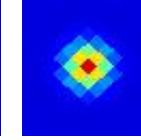

0.36±0.06 Jy E

G139.05+07.88
J0337+654

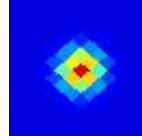

0.88±0.12 Jy E

G139.11-03.24
J0250+558

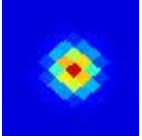

4.67±0.35 Jy E

G139.18+08.44
J0341+657

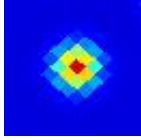

0.77±0.08 Jy E

G139.18-02.88
J0251+561

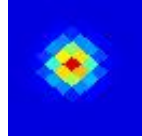

1.34±0.22 Jy E

G139.22+15.24
J0432+707

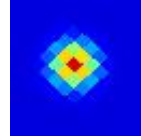

0.60±0.08 Jy E

G139.23+11.17
J0359+678

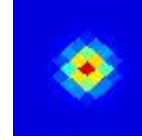

0.61±0.08 Jy E

G139.24-01.91
J0255+569

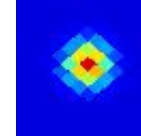

1.88±0.27 Jy E

G139.47+01.55
J0309+599



2.57±0.22 Jy E

G139.64-01.24
J0300+573



1.61±0.13 Jy E

G139.70+08.71
J0346+656

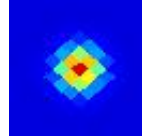

0.85±0.17 Jy E

G139.78+09.71
J0353+664

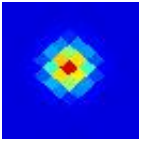

0.76±0.15 Jy E

G139.80+04.19
J0323+619

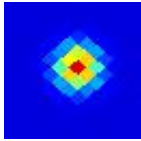

1.60±0.31 Jy E

G139.91+00.20
J0307+585

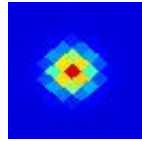

10.38±0.44 Jy

G139.93-44.85
J0141+163

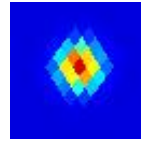

0.46±0.08 Jy

G139.99+10.59
J0401+669

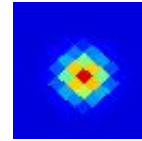

1.06±0.15 Jy E

G140.01+02.05
J0315+600

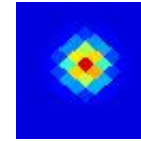

4.15±0.44 Jy E

G140.10+08.14
J0346+650

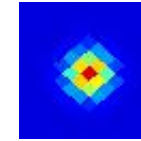

0.85±0.10 Jy E

G140.13-16.76
J0222+430

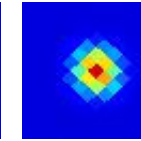

0.43±0.06 Jy

G140.20+09.66
J0356+661

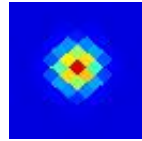

0.91±0.13 Jy E

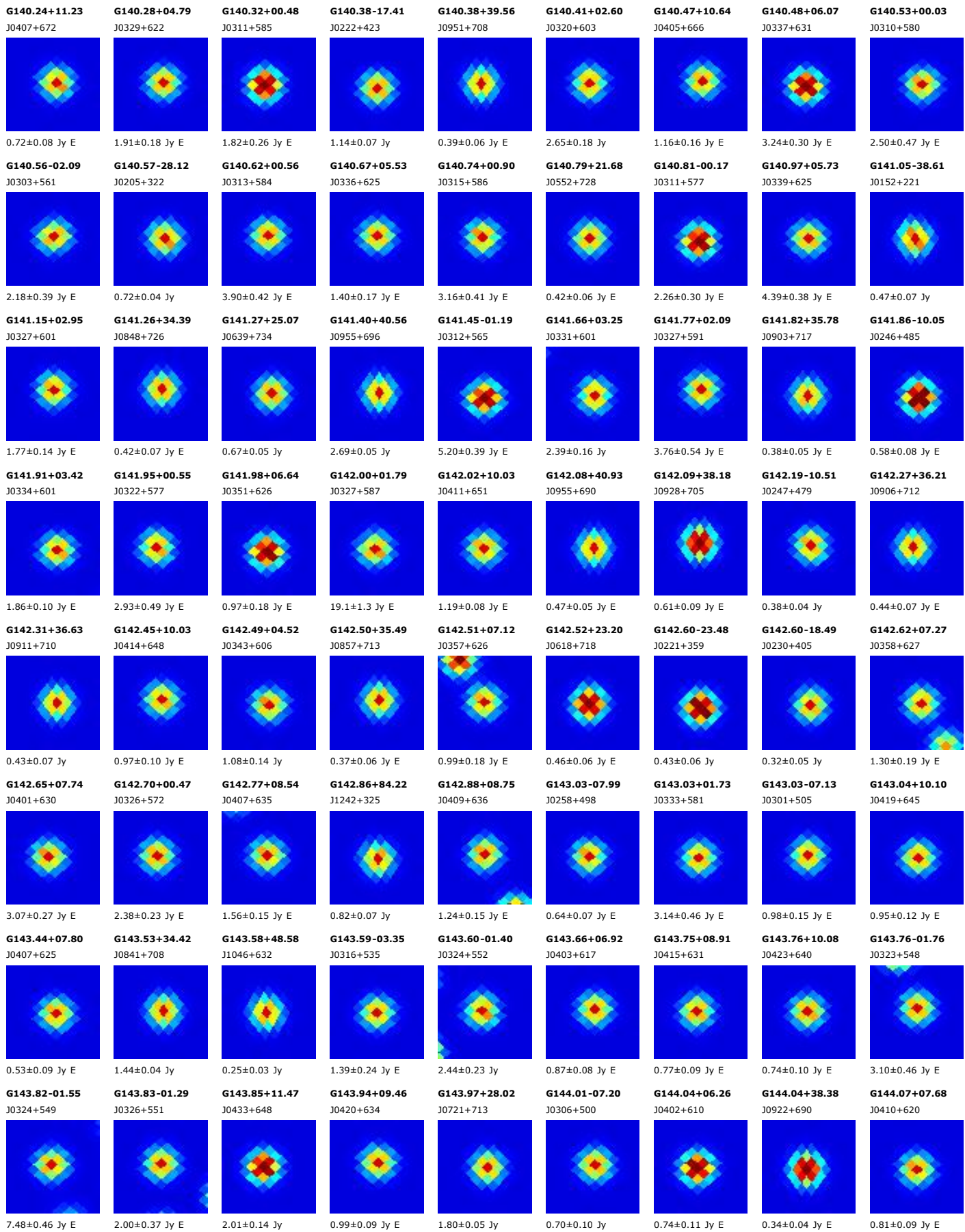

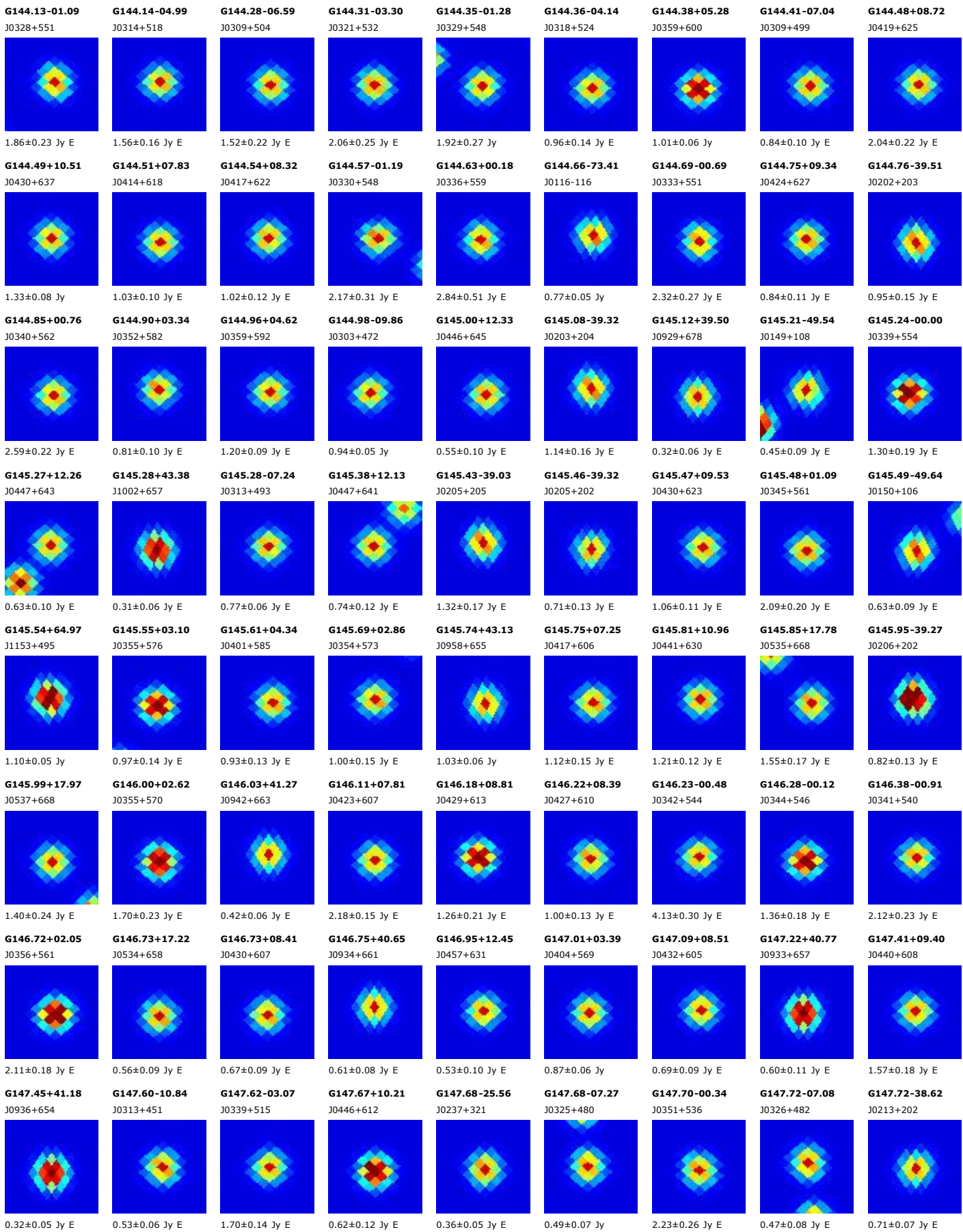

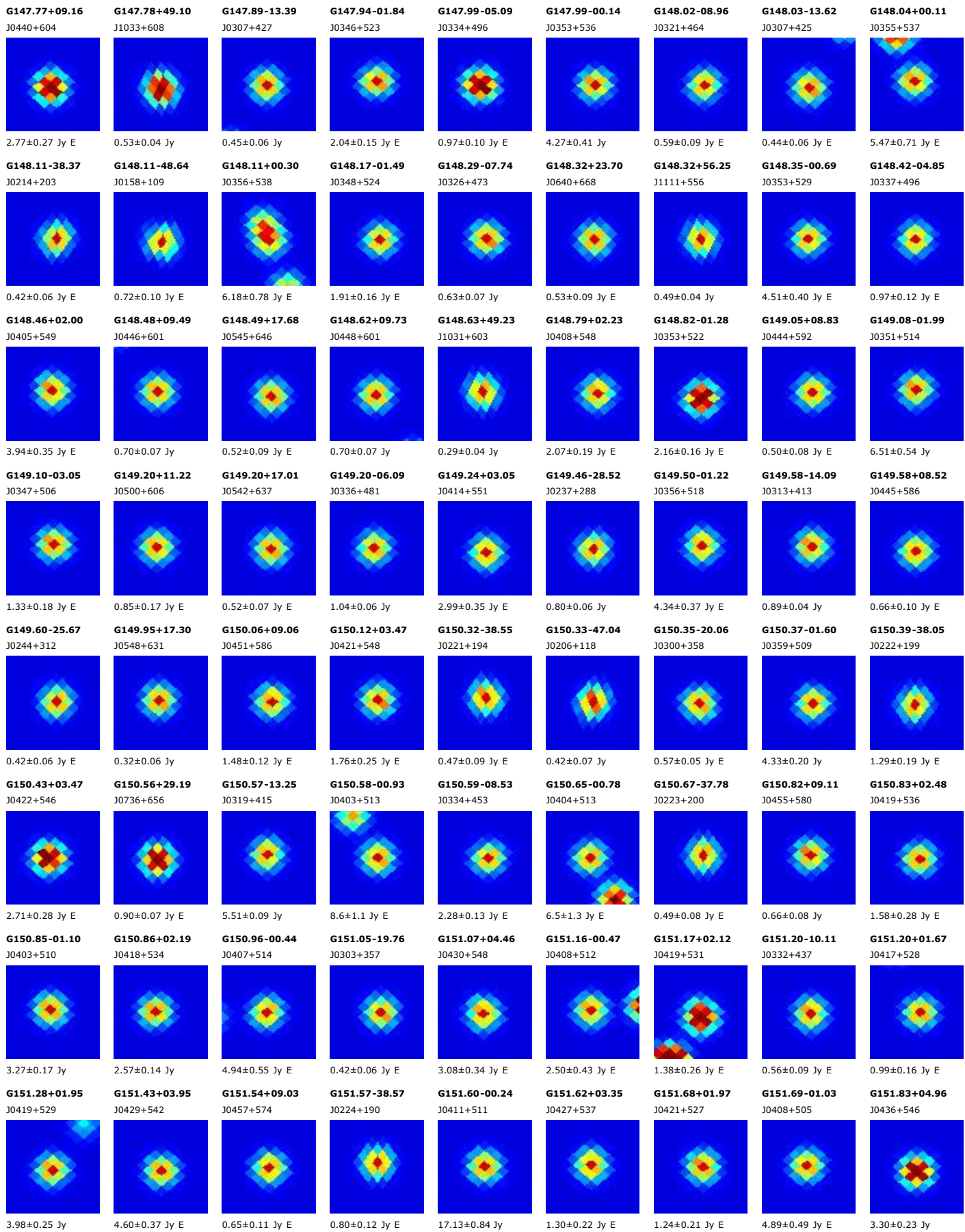

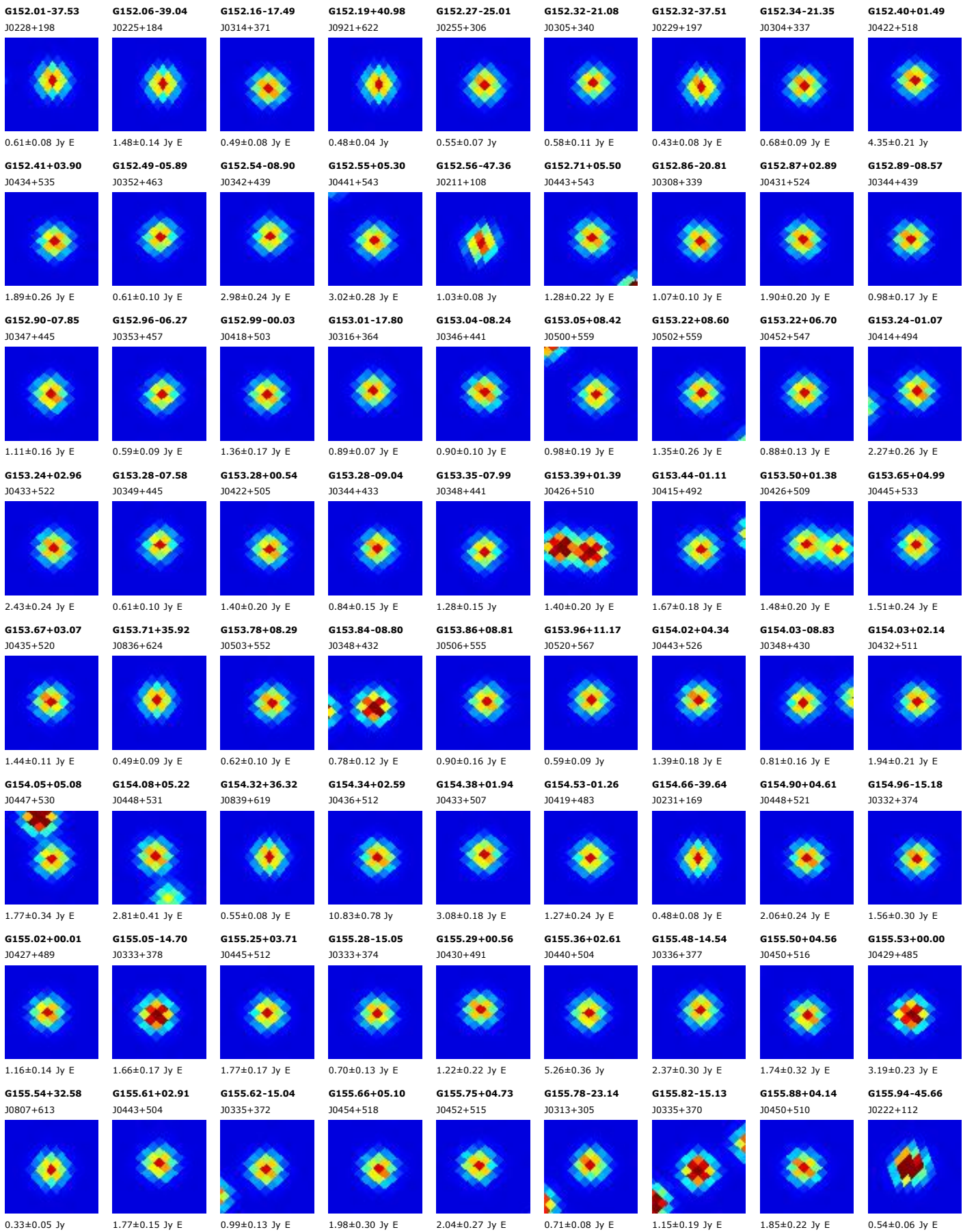

G155.98-14.42
J0338+375

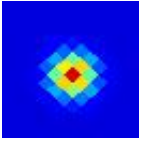

1.00±0.19 Jy E

G155.99-23.28
J0313+303

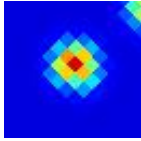

0.89±0.10 Jy E

G156.00-15.27
J0335+368

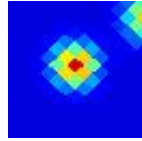

1.63±0.24 Jy E

G156.04+06.02
J0500+521

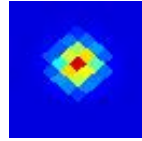

1.81±0.23 Jy E

G156.07-02.98
J0419+460

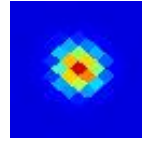

1.40±0.15 Jy E

G156.11-48.64
J0217+086

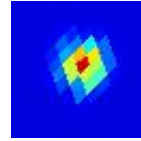

0.50±0.06 Jy

G156.20+05.27
J0457+515

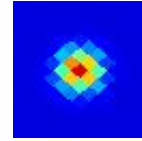

2.87±0.30 Jy

G156.27-32.56
J0251+224

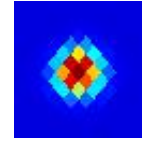

0.44±0.04 Jy E

G156.32-14.22
J0340+374

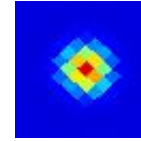

0.81±0.14 Jy E

G156.47+32.53
J0806+605

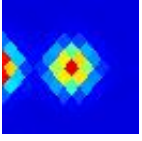

0.53±0.08 Jy E

G156.61-14.91
J0339+367

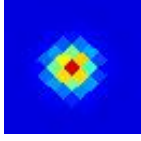

1.27±0.16 Jy E

G156.62-14.19
J0341+373

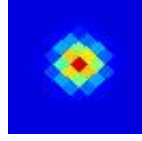

1.12±0.17 Jy E

G156.64-01.59
J0427+466

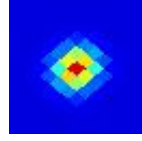

4.11±0.25 Jy E

G156.67+32.52
J0806+603

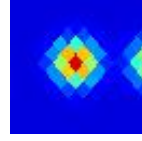

0.72±0.13 Jy E

G156.71-03.16
J0421+455



1.71±0.18 Jy E

G156.74+35.12
J0827+601



0.38±0.06 Jy E

G156.76-11.50
J0350+393

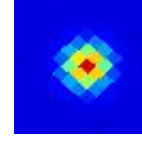

1.61±0.27 Jy E

G156.76-39.10
J0238+166

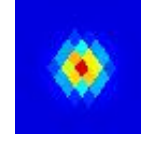

1.06±0.05 Jy

G156.80-25.14
J0311+283

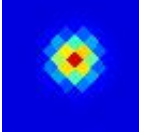

1.88±0.22 Jy E

G156.86+09.43
J0521+534

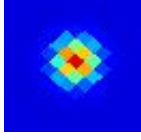

0.66±0.10 Jy E

G156.89-02.15
J0425+460

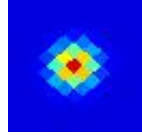

3.19±0.24 Jy

G156.91-08.50
J0401+414

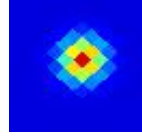

2.71±0.42 Jy E

G156.92-09.68
J0357+405

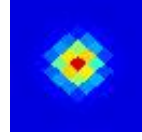

1.28±0.24 Jy

G156.94-23.70
J0315+294

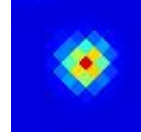

0.85±0.13 Jy E

G156.95-01.40
J0429+465

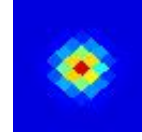

1.42±0.18 Jy E

G156.95-18.19
J0330+339

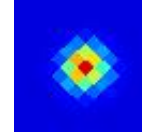

1.37±0.16 Jy E

G156.96+05.40
J0500+510

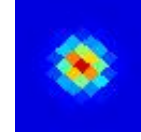

1.27±0.10 Jy E

G157.05-23.44
J0316+296

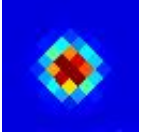

0.75±0.09 Jy E

G157.08-30.30
J0259+239

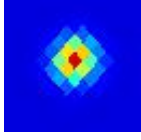

0.56±0.07 Jy E

G157.12-11.56
J0351+390

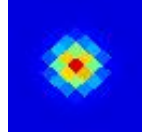

2.21±0.35 Jy E

G157.17-44.42
J0228+119

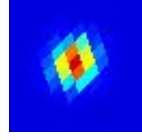

0.46±0.09 Jy E

G157.18-02.65
J0424+455

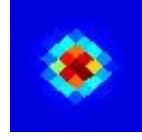

1.58±0.26 Jy E

G157.22-03.91
J0420+446

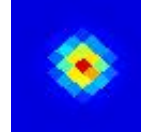

1.14±0.23 Jy E

G157.23-15.26
J0340+360

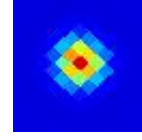

0.74±0.11 Jy E

G157.23+01.00
J0440+479



1.46±0.15 Jy E

G157.24-05.78
J0412+432

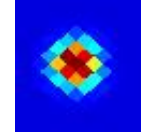

0.93±0.07 Jy E

G157.26-01.02
J0432+466



2.11±0.33 Jy E

G157.33-13.70
J0345+372

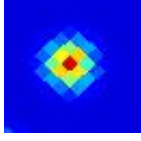

1.85±0.22 Jy E

G157.42-10.73
J0355+394

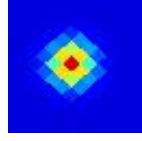

1.29±0.18 Jy E

G157.44+00.14
J0437+472

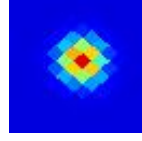

1.09±0.11 Jy E

G157.50-04.04
J0420+443

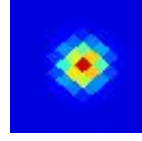

2.44±0.27 Jy E

G157.52-13.92
J0345+369

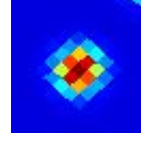

1.66±0.26 Jy

G157.53-22.80
J0320+299

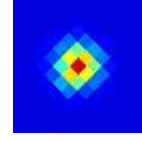

1.13±0.15 Jy E

G157.54-24.02
J0316+289

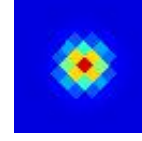

1.13±0.15 Jy E

G157.56-14.97
J0342+361

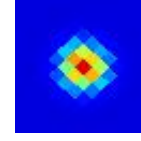

1.00±0.11 Jy E

G157.59-08.89
J0402+407

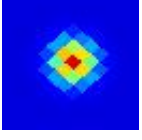

2.02±0.26 Jy E

G157.62-12.17
J0351+382

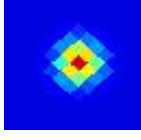

2.79±0.21 Jy E

G157.63+00.55
J0440+473

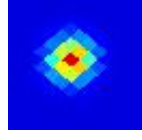

3.29±0.24 Jy

G157.73-00.99
J0434+462

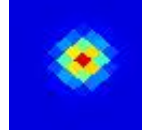

1.17±0.17 Jy E

G157.83-08.64
J0404+407

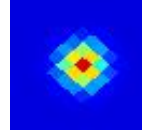

2.36±0.25 Jy E

G157.90-02.24
J0429+453

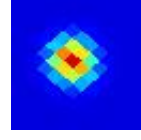

1.44±0.26 Jy E

G157.92-08.23
J0406+410

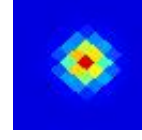

2.60±0.29 Jy E

G158.02-11.93
J0354+381

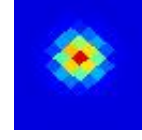

1.59±0.18 Jy E

G158.04-21.41
J0325+307

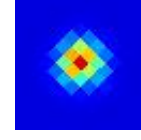

14.66±0.83 Jy

G158.04-35.10
J0251+194

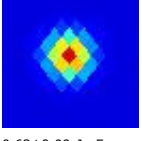

0.62±0.09 Jy E

G158.07-21.84
J0324+303

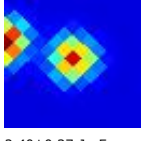

2.40±0.37 Jy E

G158.12-26.38
J0312+266

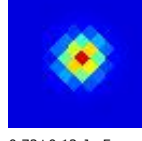

0.72±0.12 Jy E

G158.14-44.03
J0231+118

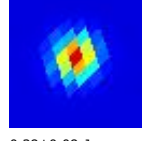

0.38±0.08 Jy

G158.23-21.80
J0325+303

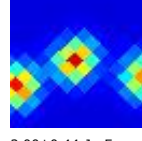

3.00±0.44 Jy E

G158.27-14.81
J0345+358

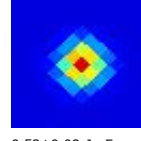

0.53±0.08 Jy E

G158.33-20.52
J0329+313

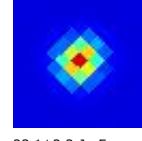

23.1±2.3 Jy E

G158.41-12.05
J0355+378

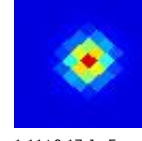

1.11±0.17 Jy E

G158.41-21.86
J0325+301

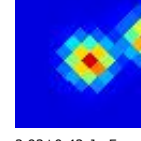

2.93±0.42 Jy E

G158.47-08.15
J0408+407



1.19±0.22 Jy E

G158.49-33.97
J0255+202



1.24±0.16 Jy E

G158.52-23.57
J0321+287

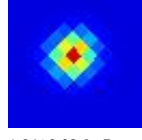

1.04±0.08 Jy E

G158.60+47.92
J0957+553

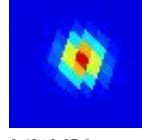

0.43±0.05 Jy

G158.71-12.47
J0354+373

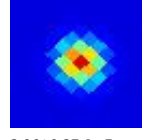

2.96±0.27 Jy E

G158.75-05.27
J0420+425

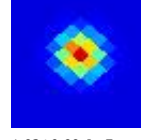

1.02±0.09 Jy E

G158.77-34.45
J0254+196

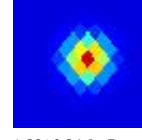

1.28±0.24 Jy E

G158.77-21.57
J0327+302

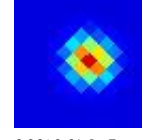

6.06±0.61 Jy E

G158.77-21.17
J0328+305



2.31±0.40 Jy E

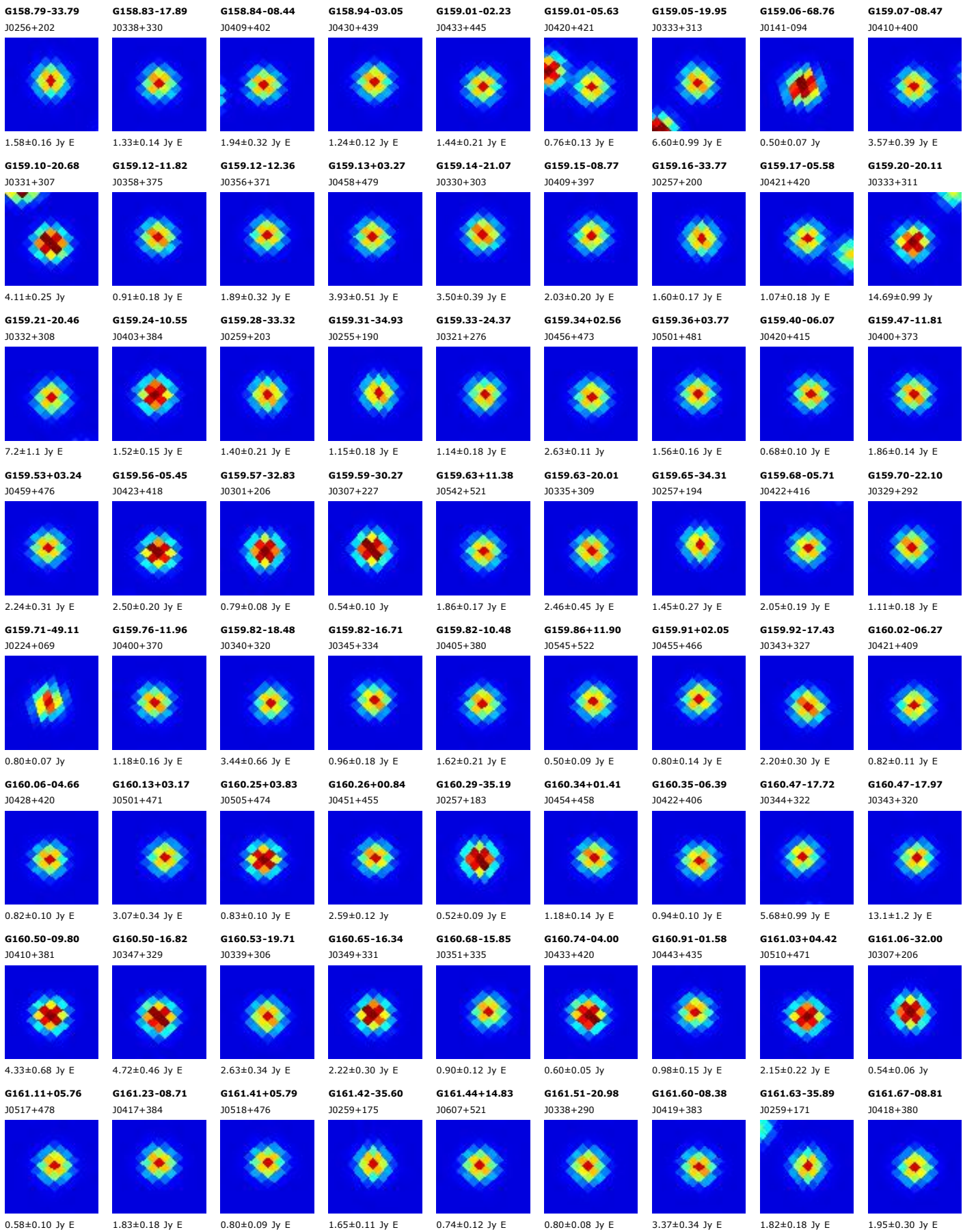

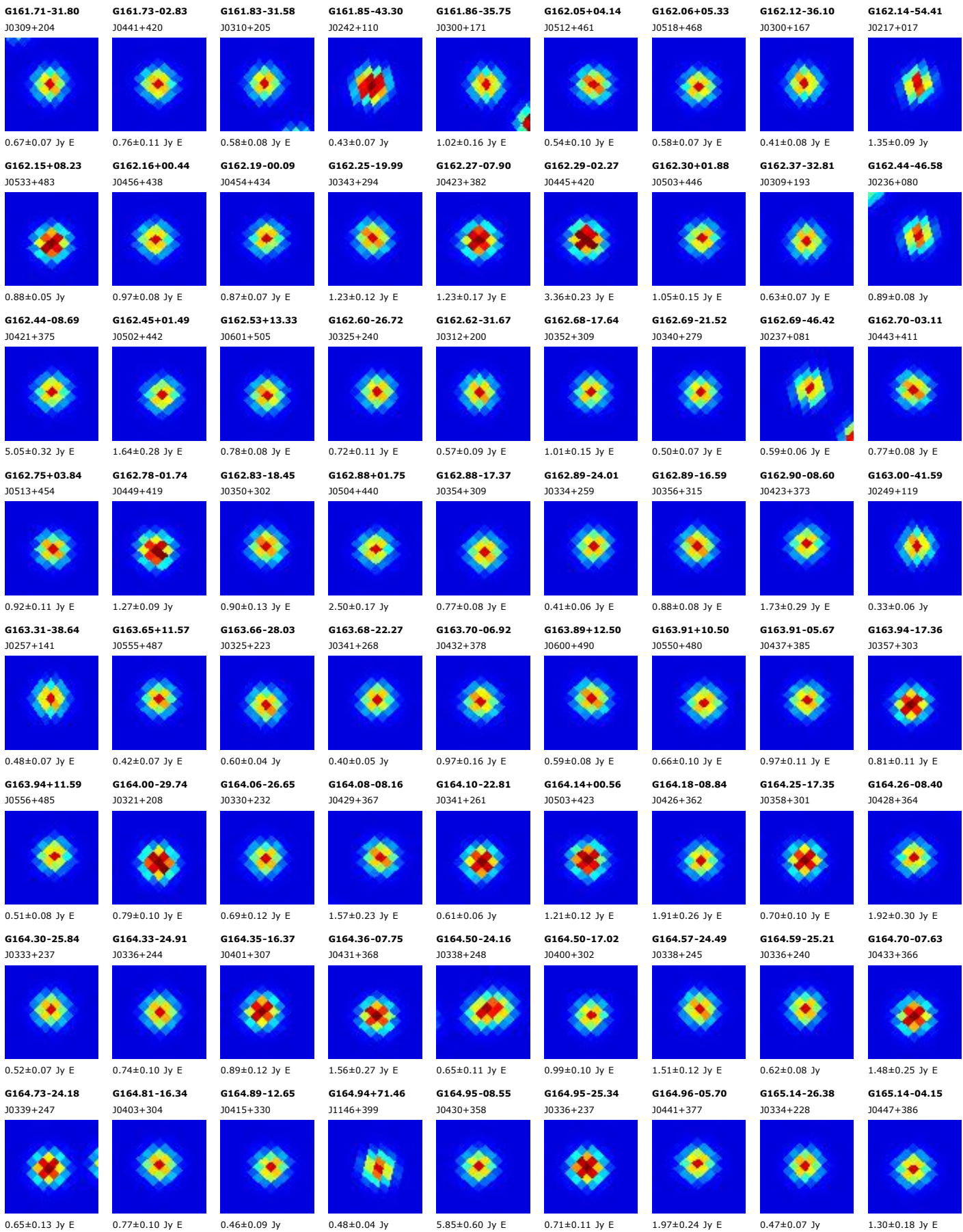

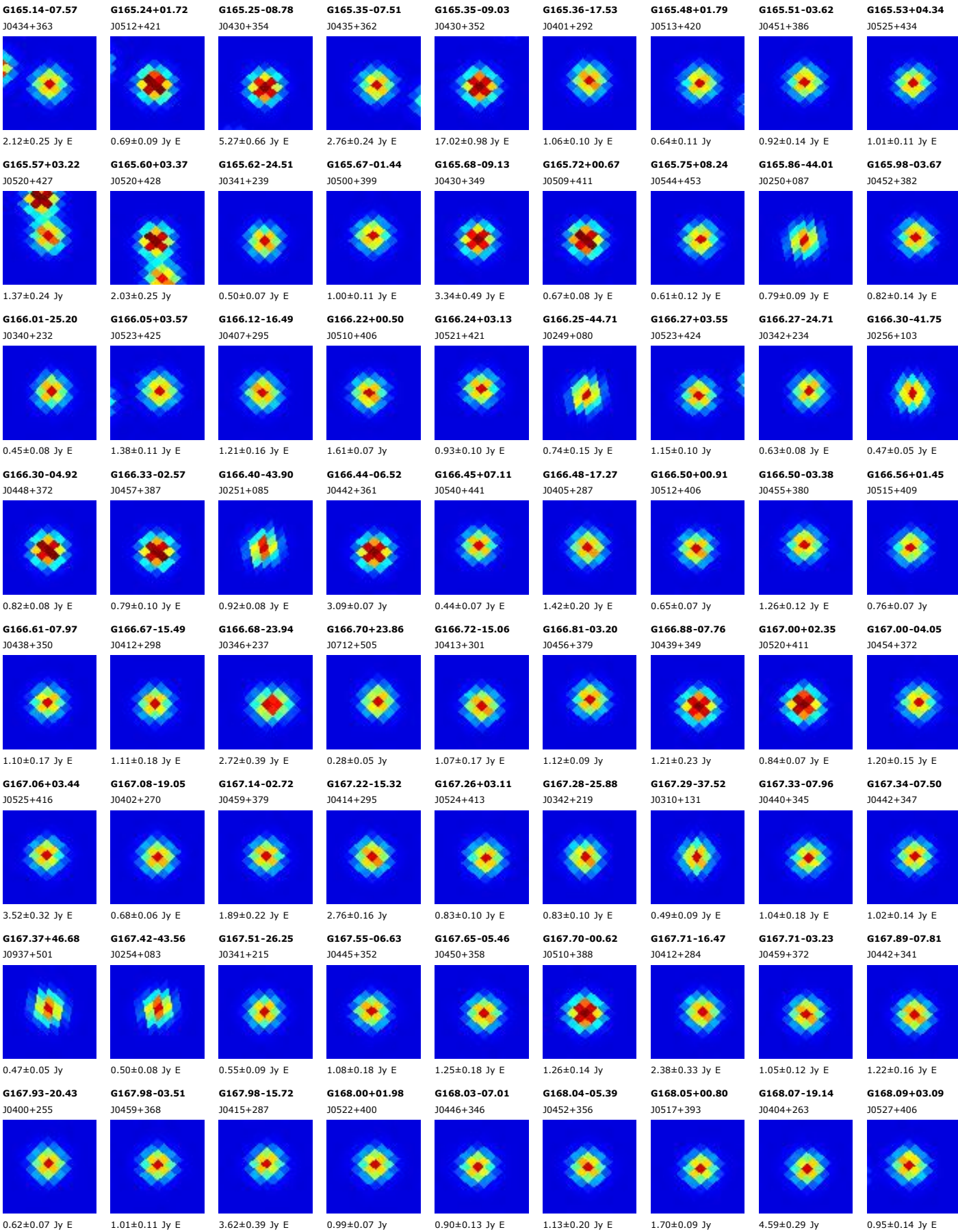

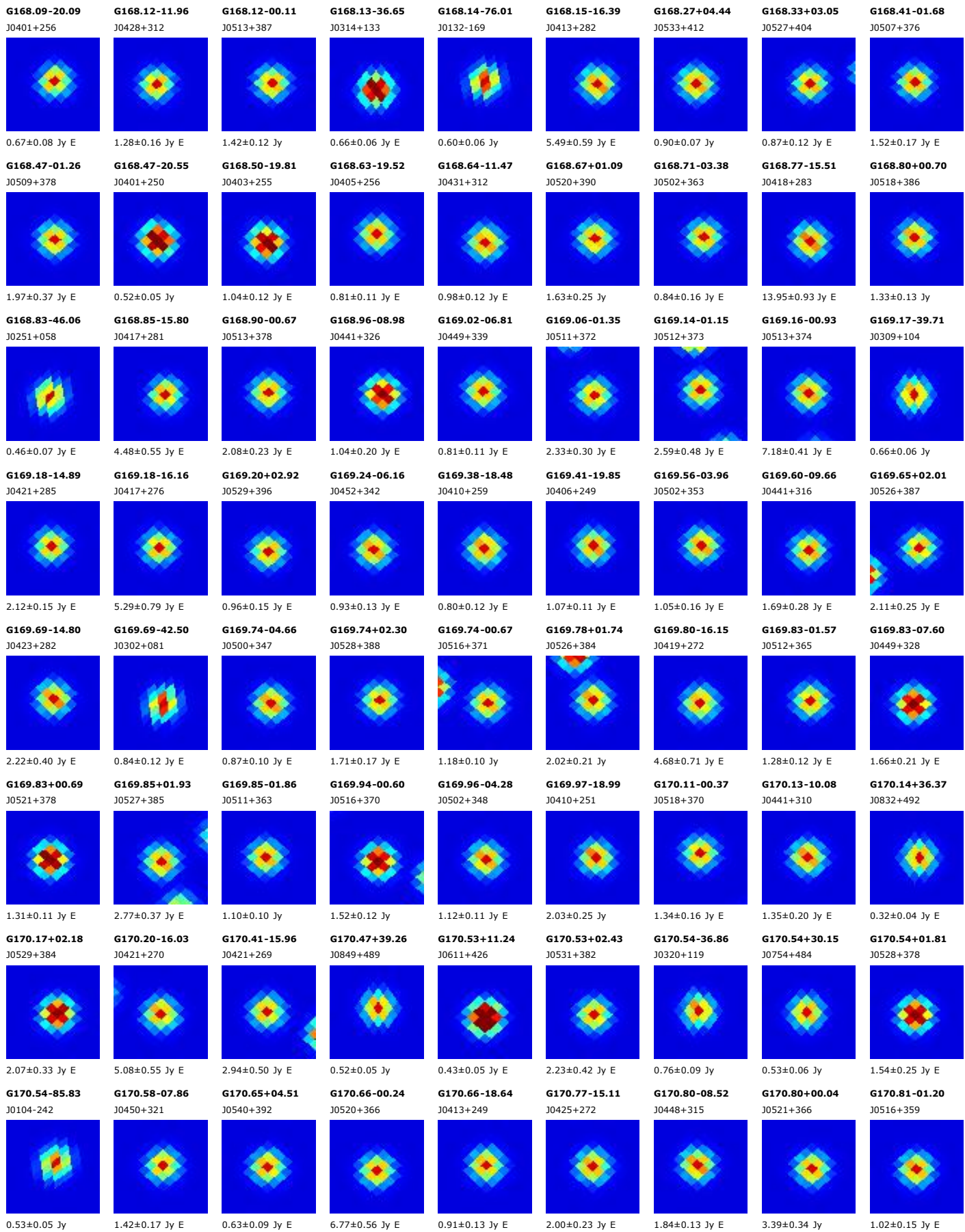

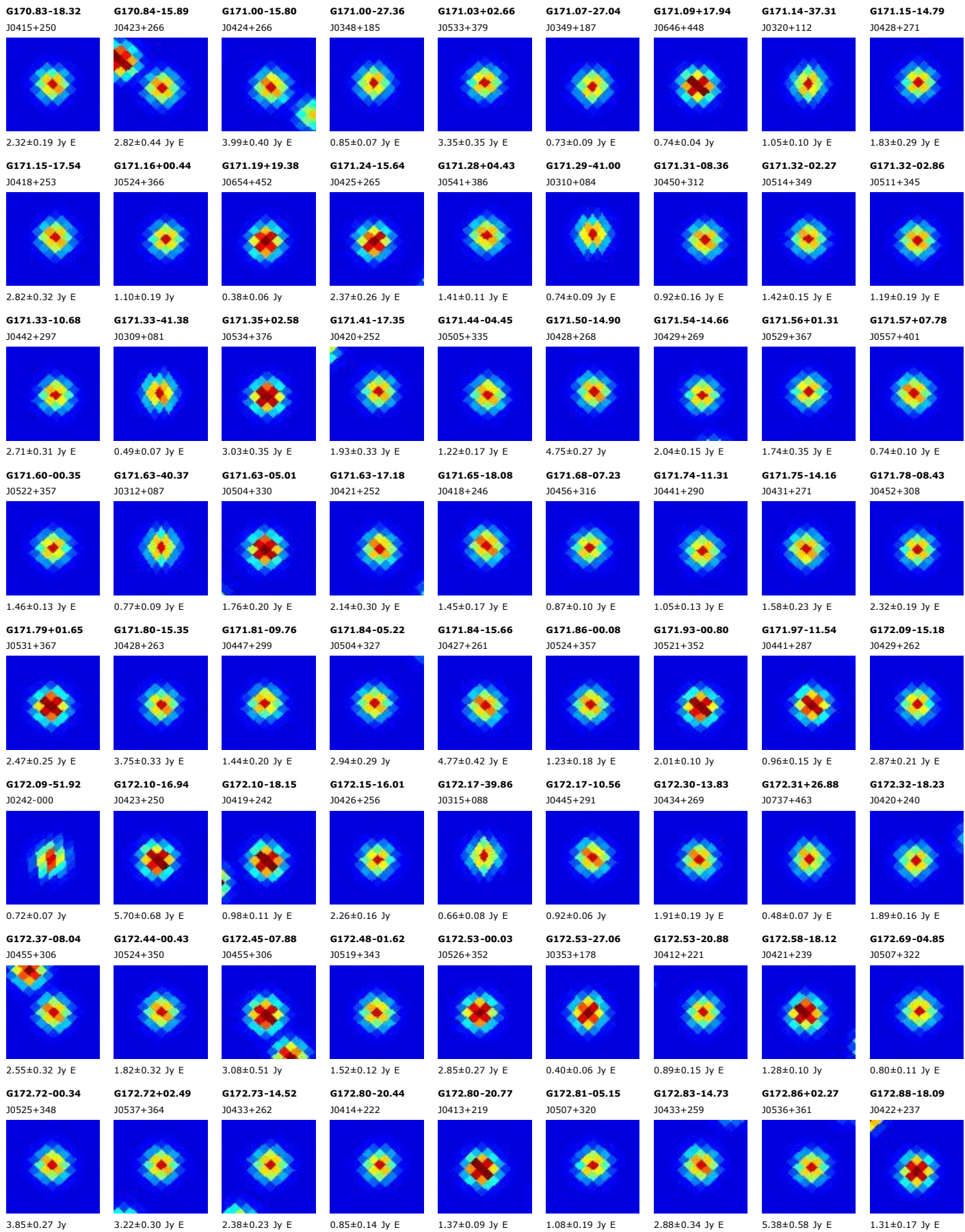

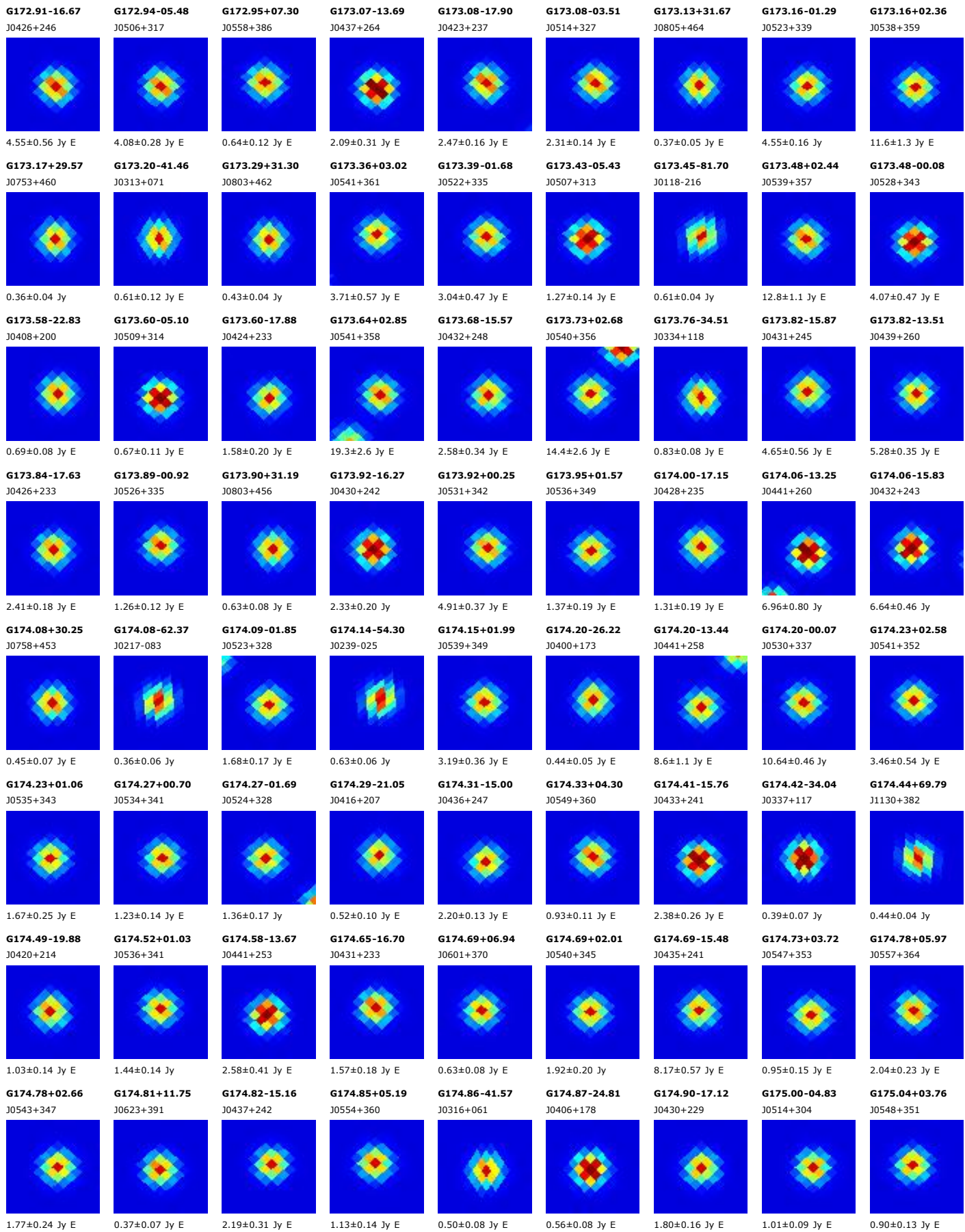

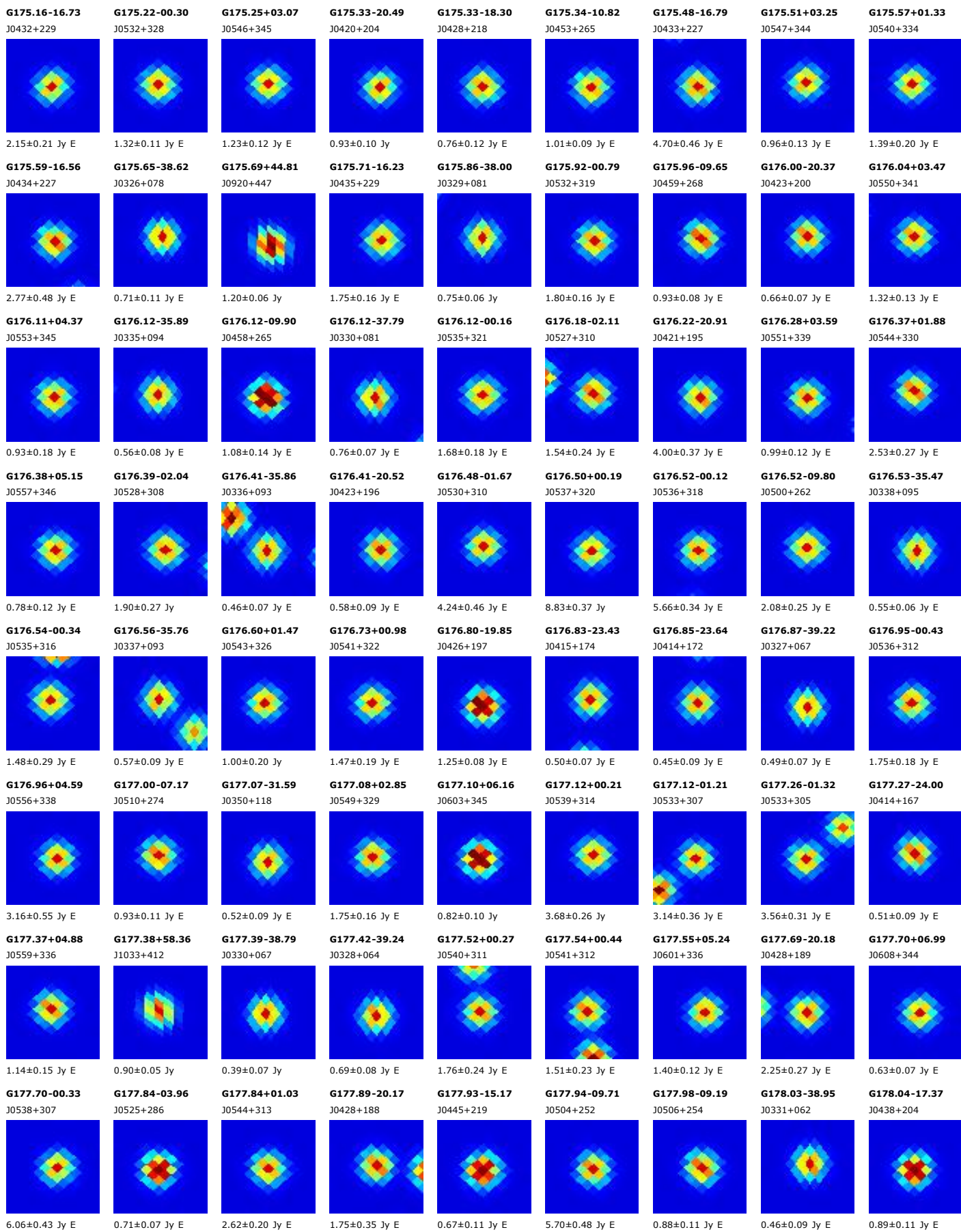

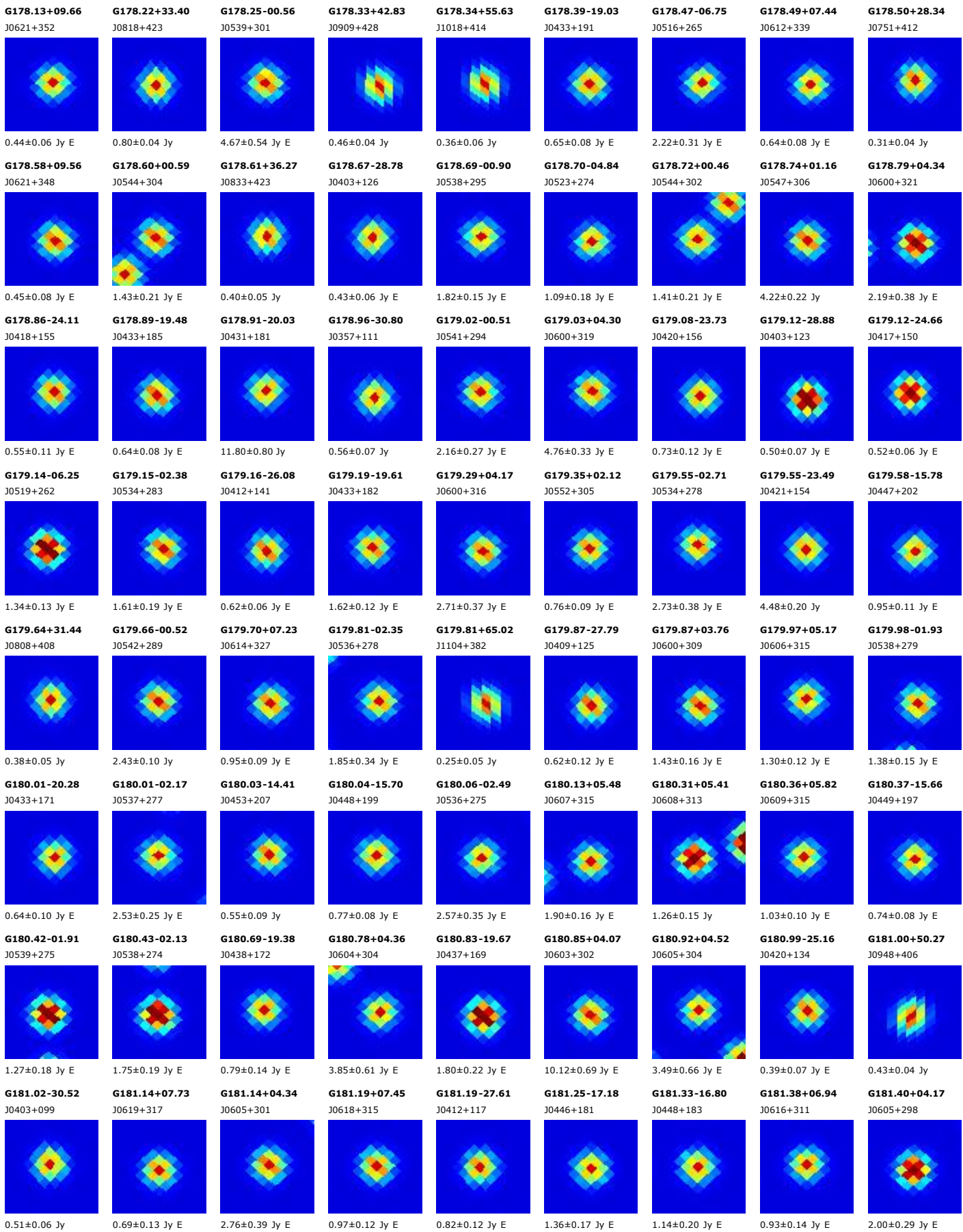

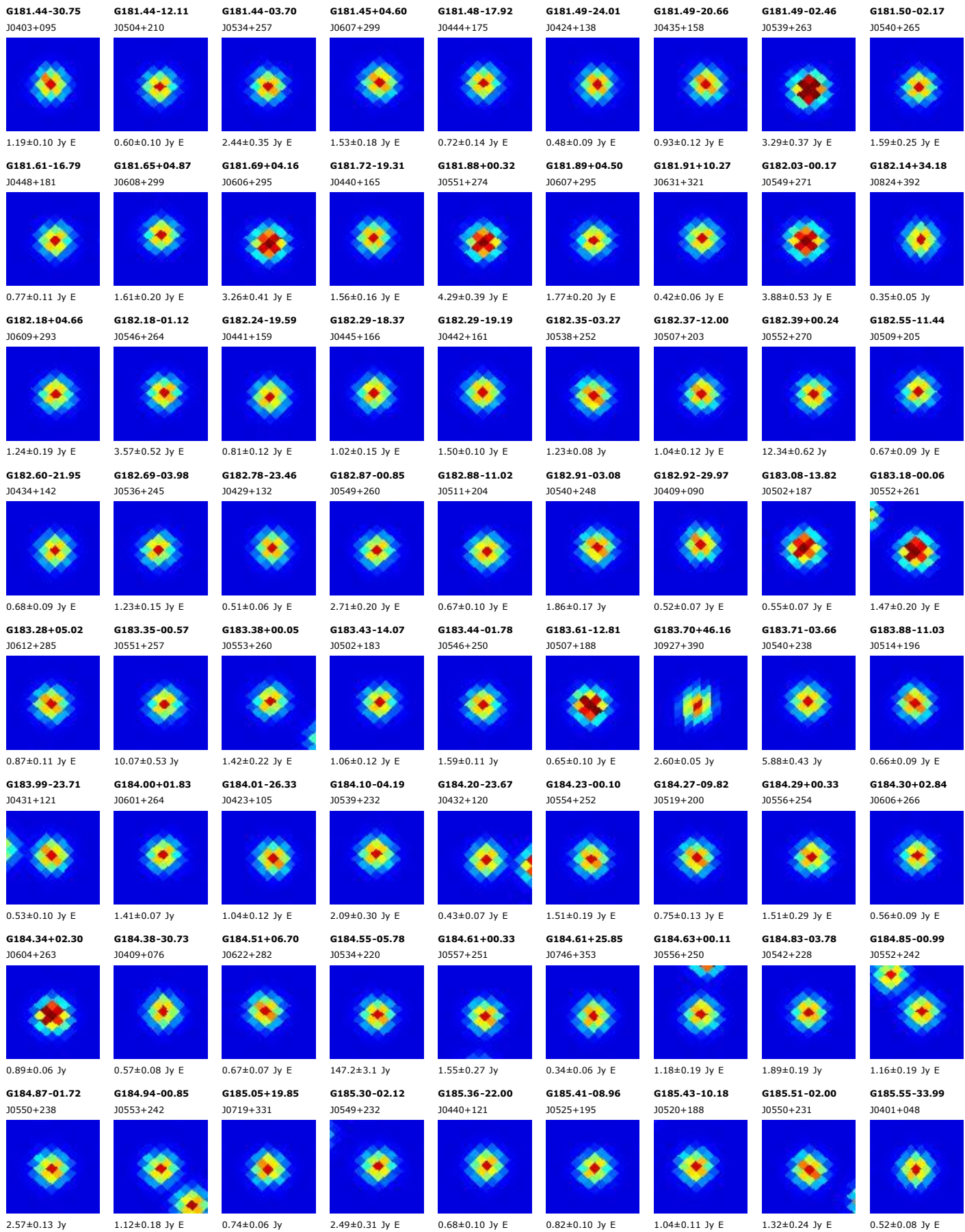

G185.59-21.55
J0442+122

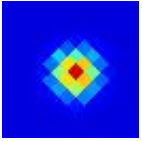

0.94±0.14 Jy E

G185.66-10.00
J0521+188

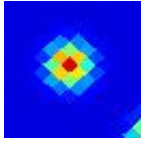

0.64±0.08 Jy E

G185.70+03.85
J0613+259

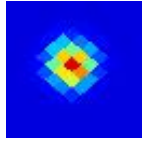

0.95±0.09 Jy E

G185.76-09.13
J0525+191

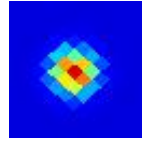

2.11±0.21 Jy E

G186.01-29.83
J0416+070

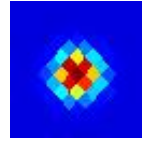

0.68±0.09 Jy E

G186.03+02.42
J0608+249

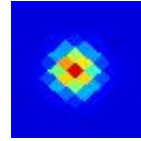

3.36±0.25 Jy

G186.07-21.57
J0443+119



0.63±0.06 Jy E

G186.41-31.45
J0411+057

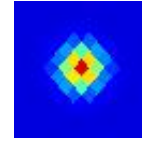

0.48±0.09 Jy E

G186.41-00.74
J0557+230

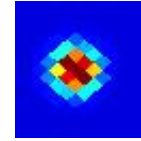

0.77±0.10 Jy E

G186.45-05.35
J0540+206

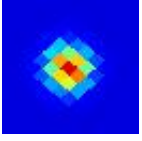

1.53±0.21 Jy E

G186.54-21.15
J0445+117

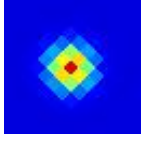

0.65±0.09 Jy E

G186.56+01.23
J0605+238



1.50±0.17 Jy E

G186.66-01.21
J0556+225

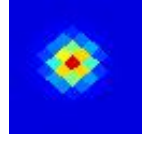

1.49±0.18 Jy E

G186.80-05.34
J0541+203

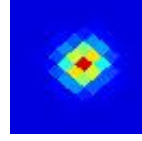

1.97±0.28 Jy E

G186.83-16.43
J0502+142

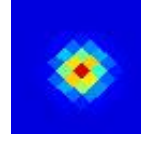

1.23±0.19 Jy E

G186.96-03.83
J0547+210



2.98±0.17 Jy

G187.05-11.97
J0518+165

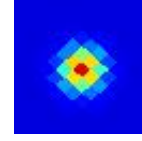

0.44±0.06 Jy E

G187.09-16.68
J0502+139

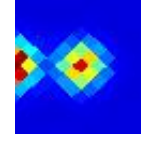

1.65±0.26 Jy E

G187.12-04.03
J0546+207

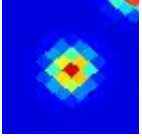

1.68±0.16 Jy E

G187.20-00.02
J0601+227

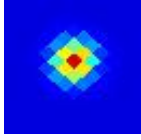

2.04±0.24 Jy E

G187.26-16.68
J0502+137

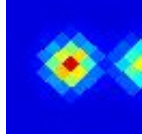

2.51±0.26 Jy E

G187.39-11.34
J0521+166

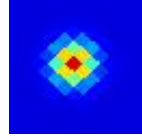

0.45±0.08 Jy

G187.42-20.73
J0449+113

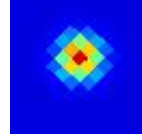

0.59±0.06 Jy

G187.68-08.51
J0531+179

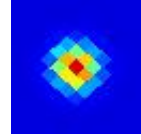

0.47±0.07 Jy E

G187.71-01.38
J0557+215

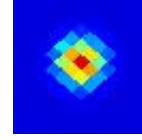

1.62±0.17 Jy E

G187.88-04.69
J0545+197

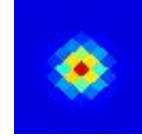

0.95±0.11 Jy E

G187.99-42.45
J0339-017

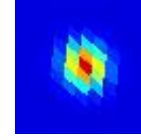

0.60±0.08 Jy

G188.03-03.36
J0551+203

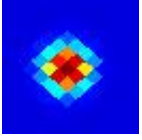

1.31±0.09 Jy E

G188.05-03.71
J0549+201

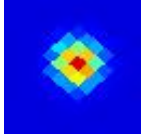

2.14±0.20 Jy E

G188.14+03.49
J0617+235

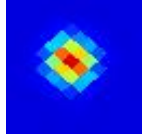

2.27±0.24 Jy E

G188.23-12.94
J0517+150

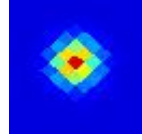

1.42±0.20 Jy E

G188.37-13.32
J0516+147

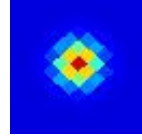

1.15±0.17 Jy E

G188.37+07.28
J0632+251

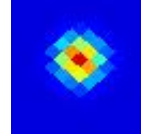

0.41±0.07 Jy

G188.43+02.46
J0613+228

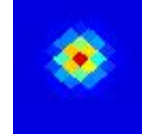

2.01±0.22 Jy E

G188.50+01.35
J0609+222

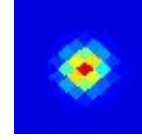

1.60±0.21 Jy E

G188.53+03.65
J0618+233

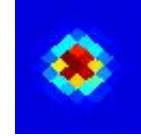

11.08±0.66 Jy

G188.55-04.21
J0549+194

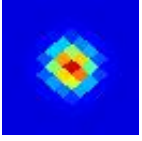

1.77±0.16 Jy E

G188.57-18.04
J0500+119

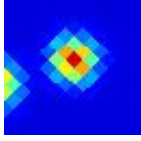

1.00±0.14 Jy E

G188.58-09.90
J0528+164

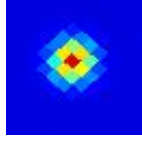

0.70±0.09 Jy E

G188.58-10.56
J0526+160



0.68±0.07 Jy E

G188.59+03.16
J0616+230

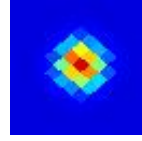

2.06±0.31 Jy E

G188.64-10.18
J0527+162

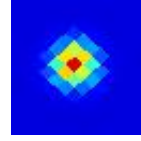

0.84±0.12 Jy E

G188.75-18.09
J0500+118

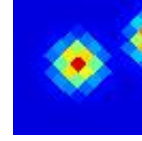

0.91±0.15 Jy E

G188.79+01.04
J0609+218

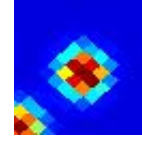

13.36±0.91 Jy

G188.79-35.21
J0404+019

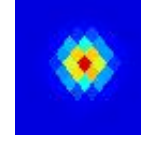

0.46±0.06 Jy E

G188.83-19.37
J0456+110

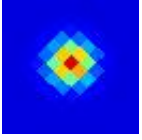

0.47±0.09 Jy E

G188.88+04.48
J0622+234



5.57±0.45 Jy E

G188.92-09.43
J0531+164

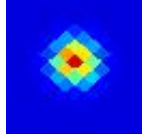

0.93±0.13 Jy E

G188.93-01.95
J0558+202

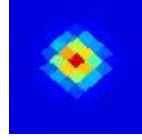

5.86±0.38 Jy E

G188.94+00.89
J0608+216

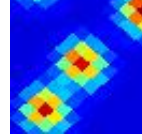

11.1±1.8 Jy E

G188.99+02.89
J0616+225

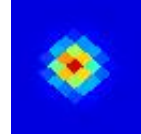

4.18±0.39 Jy E

G189.03-13.47
J0517+141

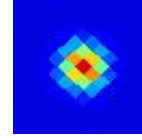

1.86±0.23 Jy E

G189.03+00.79
J0608+215

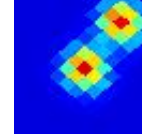

11.2±2.0 Jy E

G189.04+01.09
J0609+216

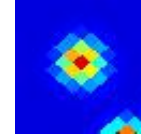

7.79±0.63 Jy

G189.12+03.21
J0618+225

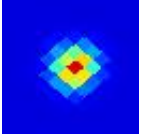

1.83±0.28 Jy

G189.13-38.99
J0352-004

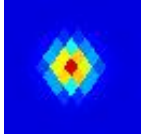

0.69±0.12 Jy E

G189.24-01.04
J0602+204

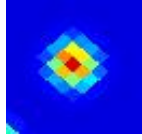

1.94±0.23 Jy E

G189.30+04.60
J0623+230

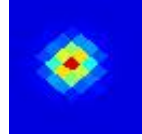

2.66±0.46 Jy E

G189.34-09.69
J0531+159

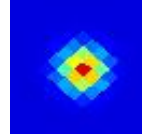

0.84±0.16 Jy E

G189.38-10.87
J0527+152

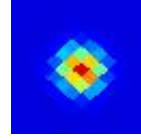

0.47±0.07 Jy E

G189.45+03.80
J0621+225

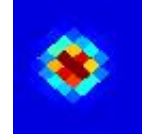

2.13±0.38 Jy

G189.46-01.24
J0601+201

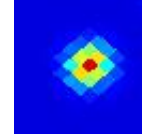

3.23±0.21 Jy E

G189.49-08.27
J0536+165



0.40±0.07 Jy E

G189.56+07.68
J0636+242

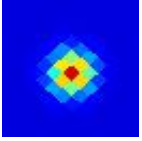

0.90±0.10 Jy E

G189.63-17.92
J0503+112



0.54±0.08 Jy

G189.64-00.47
J0605+203



2.24±0.23 Jy E

G189.65-28.66
J0427+051

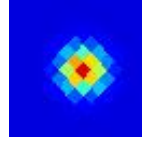

0.57±0.10 Jy E

G189.66+00.16
J0607+206

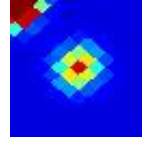

7.4±1.3 Jy E

G189.72-13.61
J0518+134

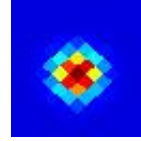

1.34±0.17 Jy E

G189.76-17.70
J0504+112



0.84±0.12 Jy

G189.80-14.56
J0515+129

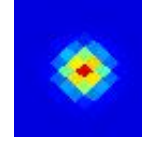

0.80±0.15 Jy E

G189.80+00.33
J0608+206

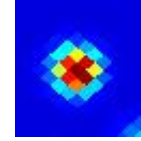

35.9±2.2 Jy

G189.80-10.38

J0529+151

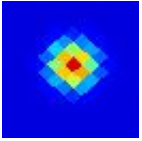

1.05±0.20 Jy E

G189.83-00.77

J0604+200

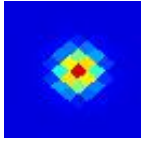

2.31±0.16 Jy E

G190.05+00.54

J0609+205

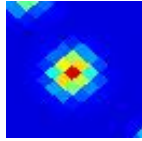

6.09±0.53 Jy E

G190.06-13.50

J0519+132

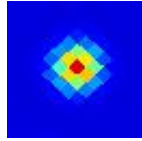

1.91±0.21 Jy

G190.12+07.52

J0636+236

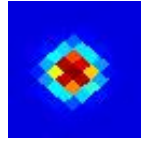

0.43±0.05 Jy

G190.12-14.20

J0517+128

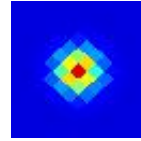

1.55±0.24 Jy E

G190.15-13.76

J0518+130

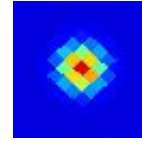

2.39±0.24 Jy E

G190.18+00.73

J0610+204

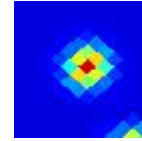

5.75±0.76 Jy E

G190.22-01.03

J0604+195

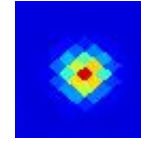

1.47±0.16 Jy E

G190.37-27.39

J0433+053

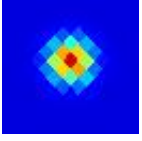

1.25±0.06 Jy

G190.47-01.13

J0604+193

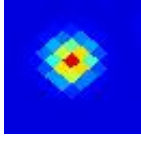

1.49±0.14 Jy E

G190.49-11.29

J0528+141

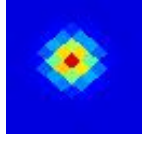

1.10±0.08 Jy E

G190.51-02.28

J0600+187

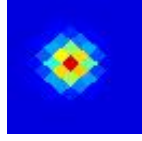

2.07±0.35 Jy E

G190.54+00.90

J0612+202

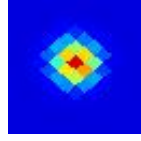

2.92±0.40 Jy

G190.61-38.19

J0358-009

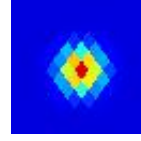

0.51±0.07 Jy E

G190.67-00.45

J0607+194



1.99±0.18 Jy E

G190.67-15.77

J0512+115

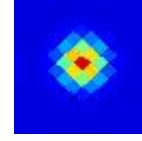

0.82±0.14 Jy E

G190.69+00.58

J0611+199

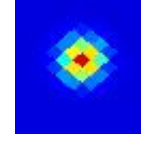

3.00±0.38 Jy E

G190.73-13.62

J0520+126

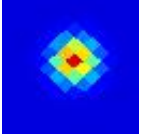

0.83±0.15 Jy E

G190.83-14.29

J0518+122

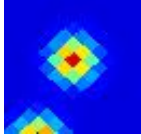

0.77±0.06 Jy E

G190.92-14.48

J0517+120

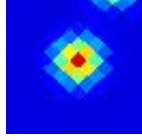

0.84±0.09 Jy E

G190.94-15.76

J0513+113

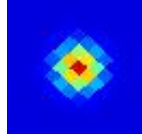

0.79±0.13 Jy E

G191.01-14.82

J0516+117

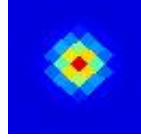

0.99±0.10 Jy E

G191.01+00.38

J0611+195

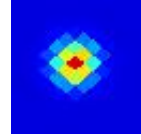

2.42±0.26 Jy E

G191.04-16.42

J0511+109

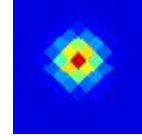

2.57±0.25 Jy E

G191.05-04.59

J0553+171

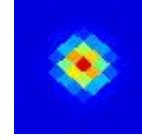

1.44±0.15 Jy E

G191.09-12.20

J0526+131

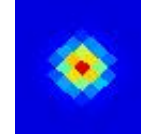

0.96±0.06 Jy

G191.19-13.24

J0522+124

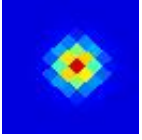

0.69±0.11 Jy E

G191.37-01.90

J0603+181

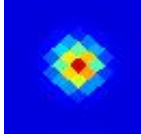

2.23±0.12 Jy E

G191.38+02.97

J0621+204



1.28±0.23 Jy E

G191.46-39.08

J0356-019



0.53±0.06 Jy E

G191.51+08.32

J0642+228

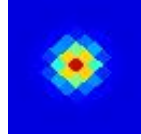

0.67±0.07 Jy E

G191.51-11.05

J0531+133

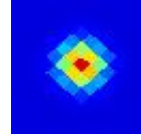

0.88±0.14 Jy E

G191.52-15.04

J0517+112

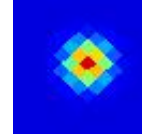

0.73±0.09 Jy E

G191.60-13.61

J0522+119

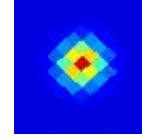

1.01±0.12 Jy E

G191.61-16.86

J0511+102

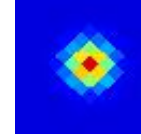

1.17±0.18 Jy E

G191.62-00.79

J0608+184

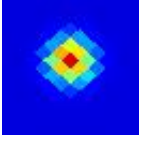

4.54±0.55 Jy E

G191.67-33.96

J0413+007

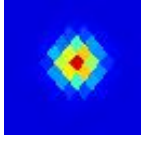

0.54±0.08 Jy

G191.74-11.60

J0529+129

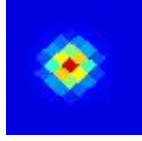

1.91±0.28 Jy E

G191.83-13.32

J0523+119

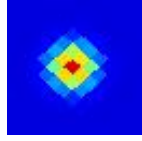

1.10±0.10 Jy

G191.85-12.19

J0527+125

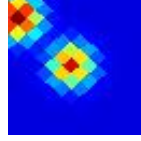

1.05±0.21 Jy E

G191.90-11.20

J0531+129

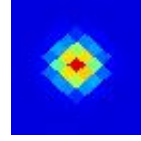

2.09±0.18 Jy E

G191.90+00.87

J0614+190

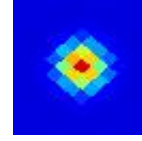

8.20±0.51 Jy E

G191.99-12.08

J0528+124

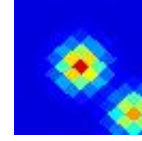

1.33±0.20 Jy E

G192.00-00.86

J0608+181

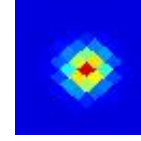

3.31±0.24 Jy E

G192.02-01.82

J0605+176

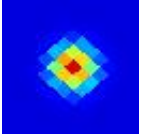

1.98±0.20 Jy E

G192.04-14.44

J0520+111

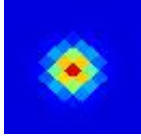

0.64±0.09 Jy E

G192.06-02.62

J0602+172

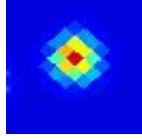

1.98±0.25 Jy E

G192.09-26.04

J0441+048

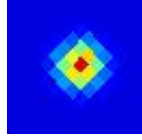

0.61±0.10 Jy E

G192.09-14.10

J0521+112

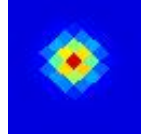

1.04±0.07 Jy E

G192.17+08.90

J0645+224

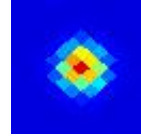

0.65±0.11 Jy E

G192.17-03.81

J0558+165

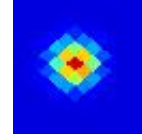

5.34±0.36 Jy

G192.20+03.61

J0625+200

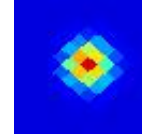

2.56±0.23 Jy

G192.27+09.15

J0647+224

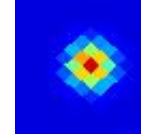

0.60±0.12 Jy E

G192.30-02.65

J0602+169

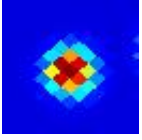

2.01±0.34 Jy E

G192.33-11.33

J0531+125

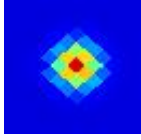

5.25±0.58 Jy E

G192.50-13.00

J0526+115

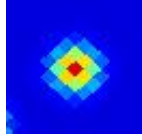

1.03±0.12 Jy E

G192.54-10.76

J0534+126

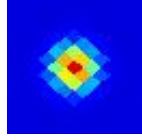

1.42±0.15 Jy

G192.55-14.64

J0520+106

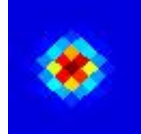

0.66±0.09 Jy E

G192.60-00.05

J0612+179

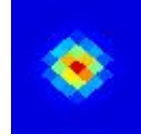

27.0±1.8 Jy

G192.61-03.73

J0559+161

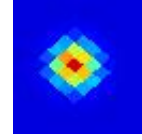

2.28±0.34 Jy E

G192.64-11.64

J0531+121

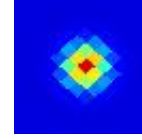

5.58±0.53 Jy E

G192.70+08.73

J0646+219

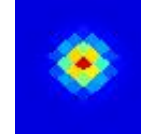

0.53±0.08 Jy E

G192.70-21.66

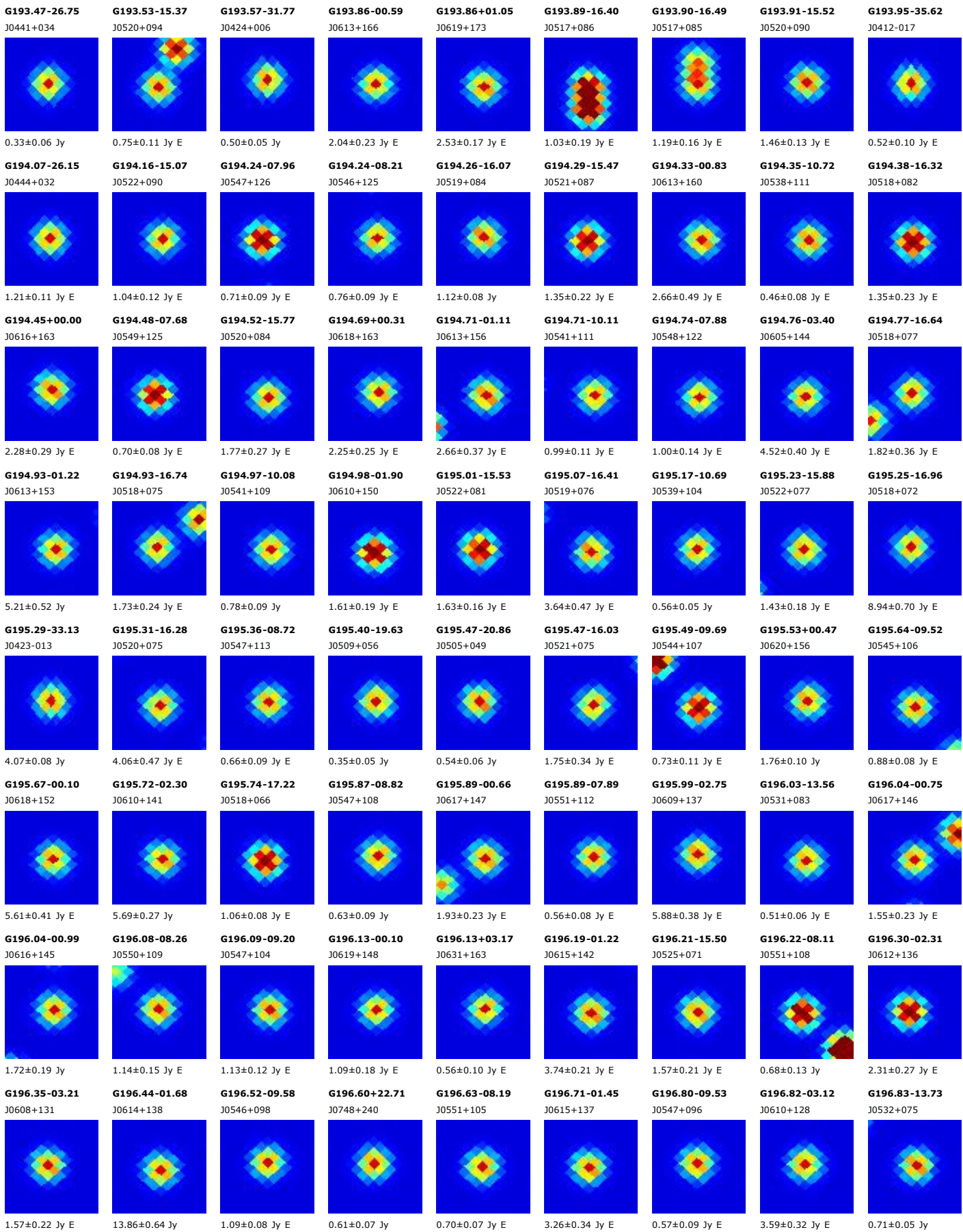

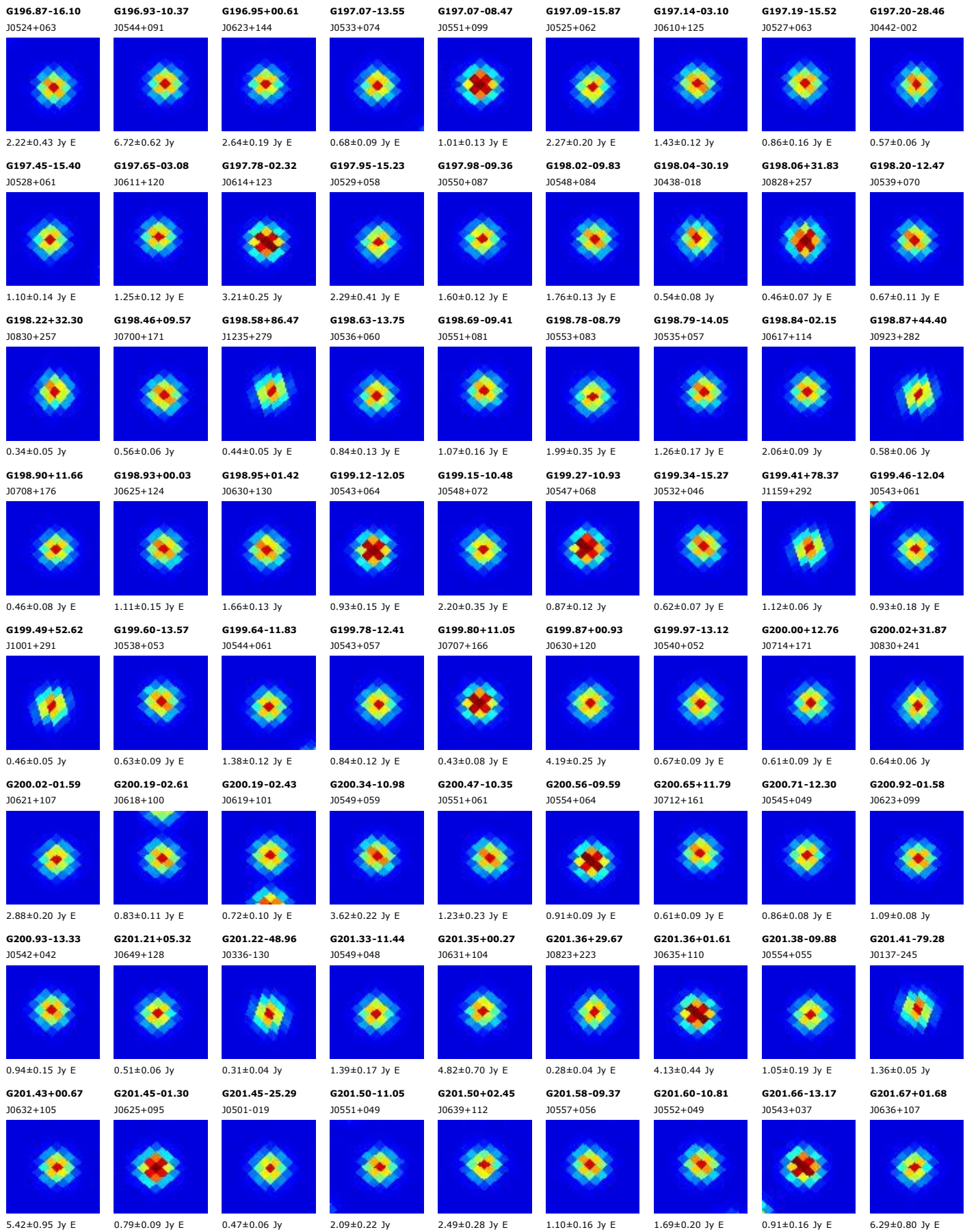

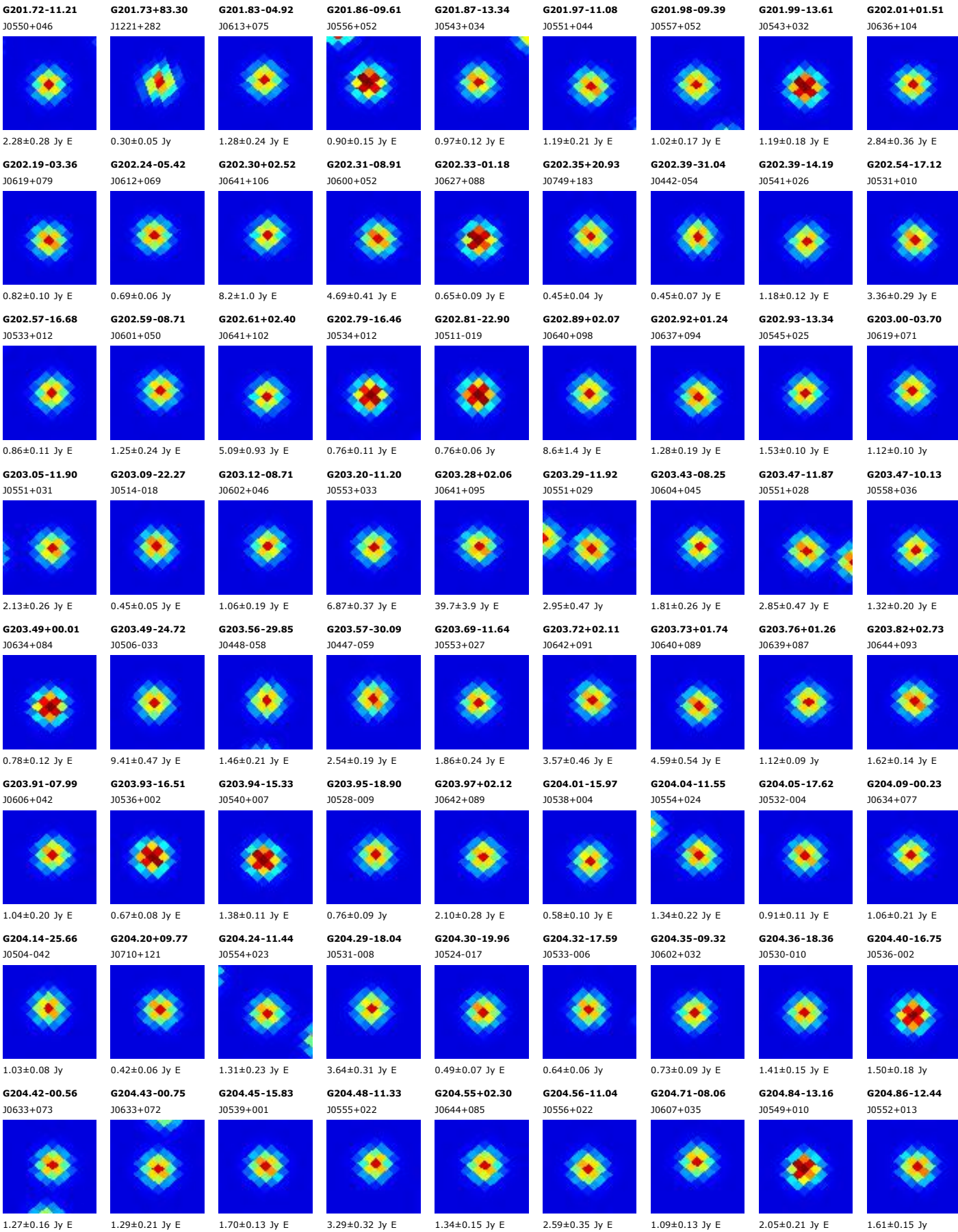

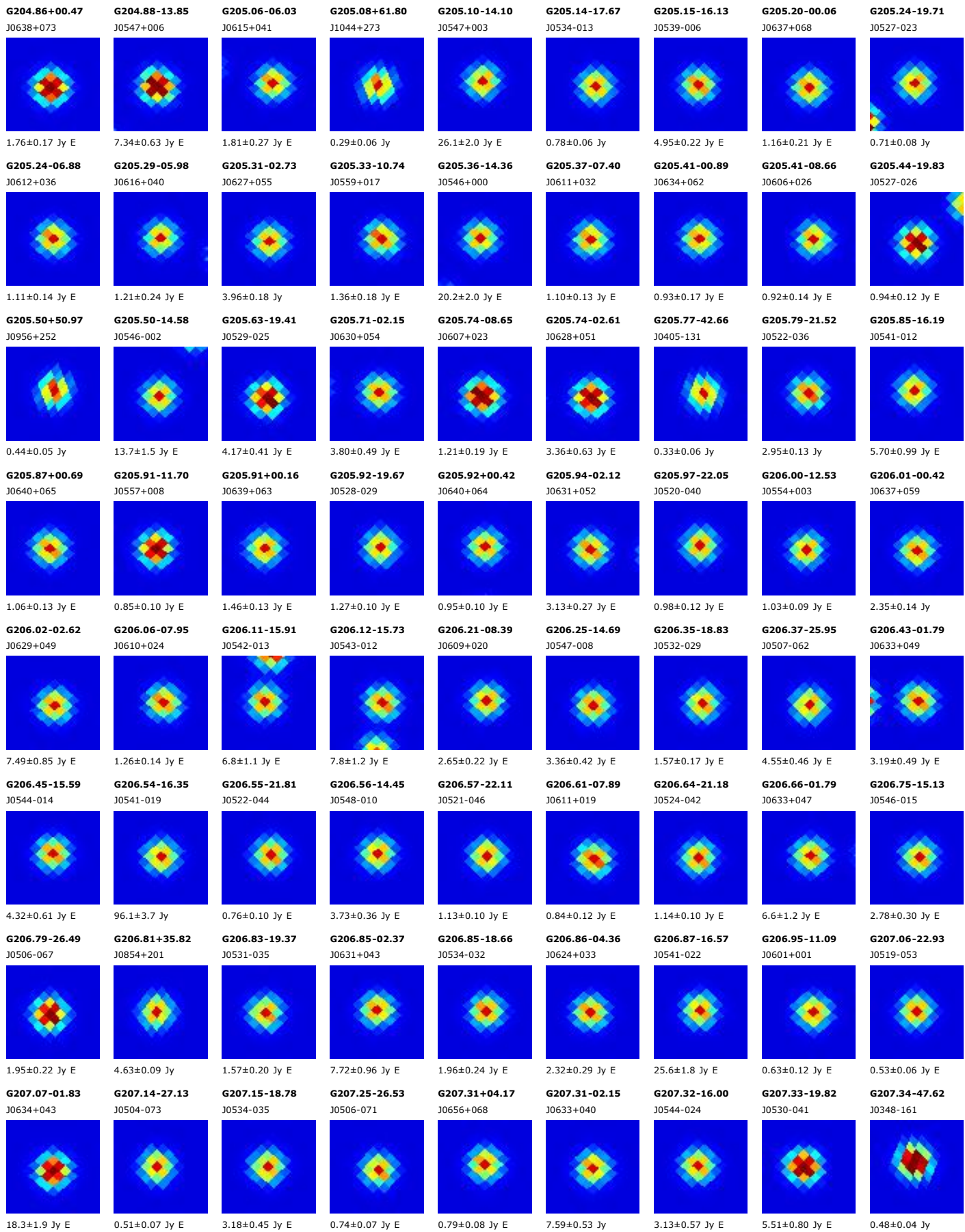

G207.44+00.34
J0642+050

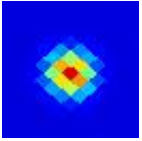

1.16±0.16 Jy E

G207.48-20.29
J0529-045

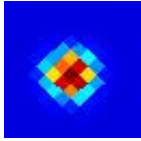

3.72±0.27 Jy E

G207.52-22.82
J0520-057

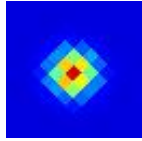

2.39±0.28 Jy E

G207.57-01.71
J0635+039

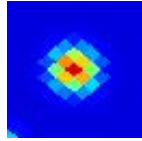

4.63±0.34 Jy

G207.60-16.56
J0542-029

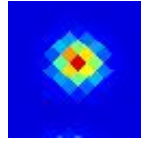

2.80±0.53 Jy E

G207.63-16.80
J0542-030

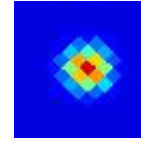

3.47±0.61 Jy E

G207.77-01.91
J0635+037

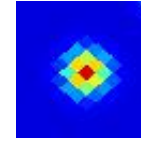

5.72±0.81 Jy E

G207.87-20.63
J0528-050

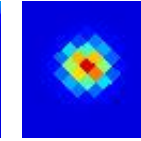

1.82±0.31 Jy E

G207.98-15.63
J0546-028

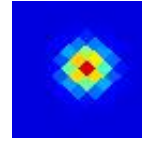

1.90±0.27 Jy E

G208.06-27.43
J0504-082

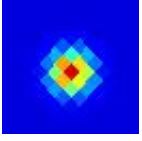

1.42±0.11 Jy E

G208.10-19.30
J0533-045

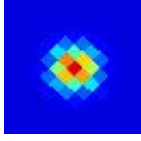

3.62±0.61 Jy E

G208.15+18.75
J0750+125

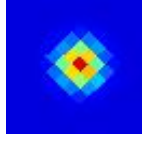

1.57±0.05 Jy

G208.29-18.98
J0535-046

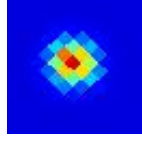

4.91±0.70 Jy E

G208.36-28.38
J0501-088

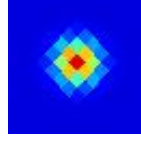

3.04±0.23 Jy E

G208.37-16.72
J0543-036

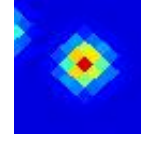

3.79±0.51 Jy E

G208.37-18.53
J0537-044

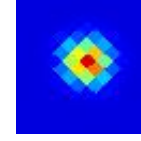

5.53±0.58 Jy E

G208.37-16.35
J0544-034

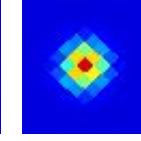

3.25±0.39 Jy E

G208.37-11.47
J0602-012

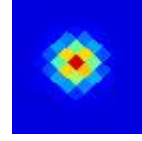

1.19±0.09 Jy

G208.44-00.22
J0642+038



1.08±0.16 Jy E

G208.47-01.81
J0636+031

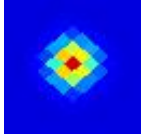

2.17±0.24 Jy E

G208.47-13.87
J0553-024

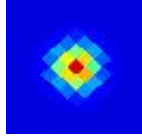

0.78±0.07 Jy

G208.55+02.38
J0651+049

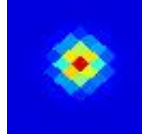

1.66±0.25 Jy E

G208.57-16.64
J0544-037

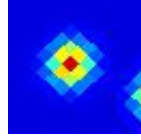

3.51±0.53 Jy E

G208.62-02.89
J0633+025

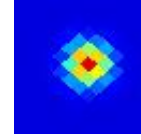

2.78±0.19 Jy

G208.62-19.20
J0535-049

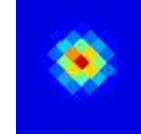

42.4±6.6 Jy E

G208.70+44.53
J0932+215

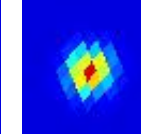

0.64±0.06 Jy

G208.88-20.02
J0532-055

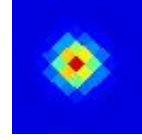

7.93±0.79 Jy E

G208.90-16.51
J0545-039

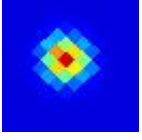

1.94±0.22 Jy E

G209.00-19.37
J0535-053

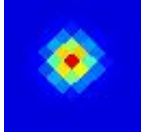

477.9±14.2 Jy

G209.09-24.50
J0516-077

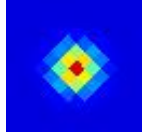

0.82±0.05 Jy

G209.13+02.13
J0652+043

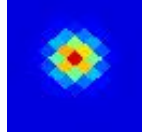

1.52±0.20 Jy E

G209.51-00.91
J0641+026



1.25±0.17 Jy E

G209.51-00.12
J0644+029

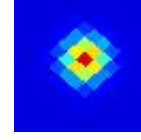

1.51±0.15 Jy E

G209.56+00.61
J0647+032

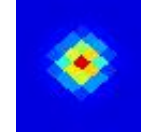

2.60±0.23 Jy E

G209.60-15.94
J0548-043

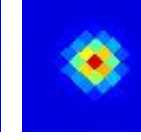

1.07±0.14 Jy E

G209.65-07.40
J0619-004

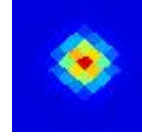

0.67±0.07 Jy E

G209.79-62.09
J0252-223

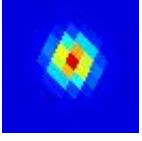

0.33±0.05 Jy

G209.97-20.11
J0534-065

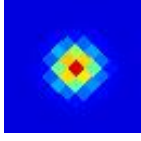

5.64±0.77 Jy E

G210.08-00.75
J0643+021



0.98±0.14 Jy

G210.09-19.58
J0536-063

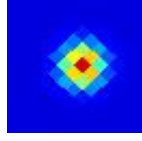

16.73±0.92 Jy

G210.13-15.37
J0551-045

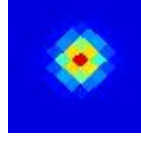

0.67±0.08 Jy E

G210.15-03.36
J0634+009

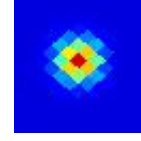

1.13±0.14 Jy E

G210.17+01.38
J0651+030

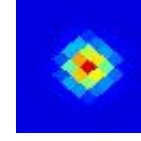

1.83±0.18 Jy E

G210.18-17.20
J0545-054

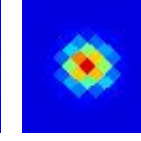

3.74±0.52 Jy E

G210.20-01.55
J0640+017

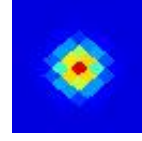

1.43±0.27 Jy E

G210.28+00.99
J0650+028

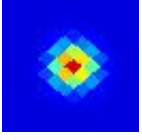

0.95±0.15 Jy E

G210.31-00.05
J0646+023

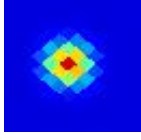

1.43±0.17 Jy E

G210.34-17.68
J0543-057

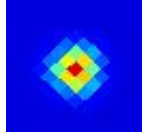

1.68±0.22 Jy E

G210.43-19.76
J0536-067

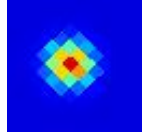

16.2±1.1 Jy E

G210.50-02.39
J0638+010

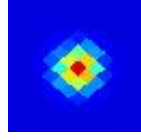

2.39±0.16 Jy E

G210.58-01.69
J0641+013

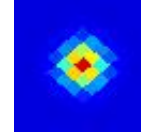

1.27±0.16 Jy E

G210.65-36.77
J0433-141

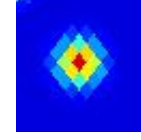

0.96±0.14 Jy E

G210.67+00.69
J0649+023

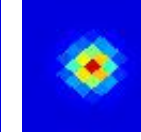

0.93±0.09 Jy E

G210.68-03.12
J0636+005



1.51±0.16 Jy E

G210.69+54.43
J1014+230

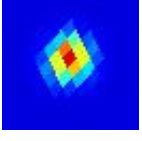

0.30±0.03 Jy

G210.72-35.91
J0437-138

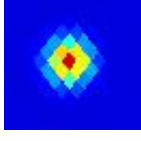

0.52±0.08 Jy E

G210.77-19.81
J0536-070

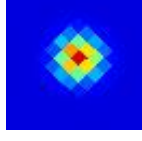

4.85±0.79 Jy E

G210.78-02.56
J0638+007

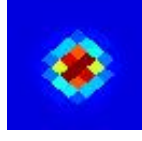

1.71±0.20 Jy

G210.89-36.55
J0435-142

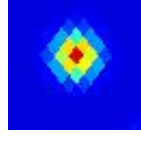

3.20±0.29 Jy E

G210.92-03.22
J0636+003

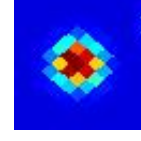

1.50±0.21 Jy E

G210.96-19.33
J0538-070

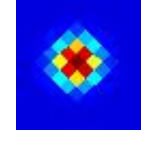

6.4±1.2 Jy E

G211.00+05.17
J0706+040

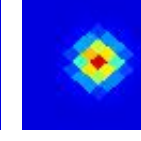

0.75±0.10 Jy E

G211.05+01.18
J0652+022

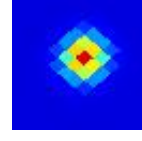

1.17±0.16 Jy

G211.19-12.48
J0603-041

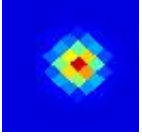

1.07±0.12 Jy E

G211.21-15.62
J0552-055

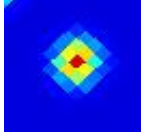

0.74±0.06 Jy

G211.22-01.03
J0644+010

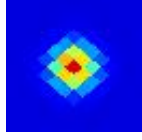

1.20±0.16 Jy E

G211.26-00.40
J0646+013

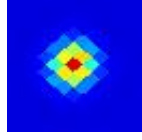

6.40±0.33 Jy

G211.31+19.05
J0757+099

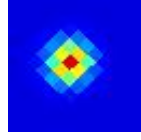

0.96±0.05 Jy

G211.38+05.59
J0708+039

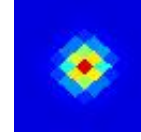

1.00±0.18 Jy E

G211.41-15.41
J0553-056



0.98±0.13 Jy E

G211.47-01.61
J0643+005

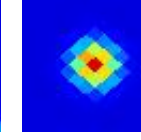

1.35±0.13 Jy E

G211.53-10.84
J0610-036

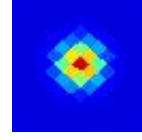

0.86±0.09 Jy E

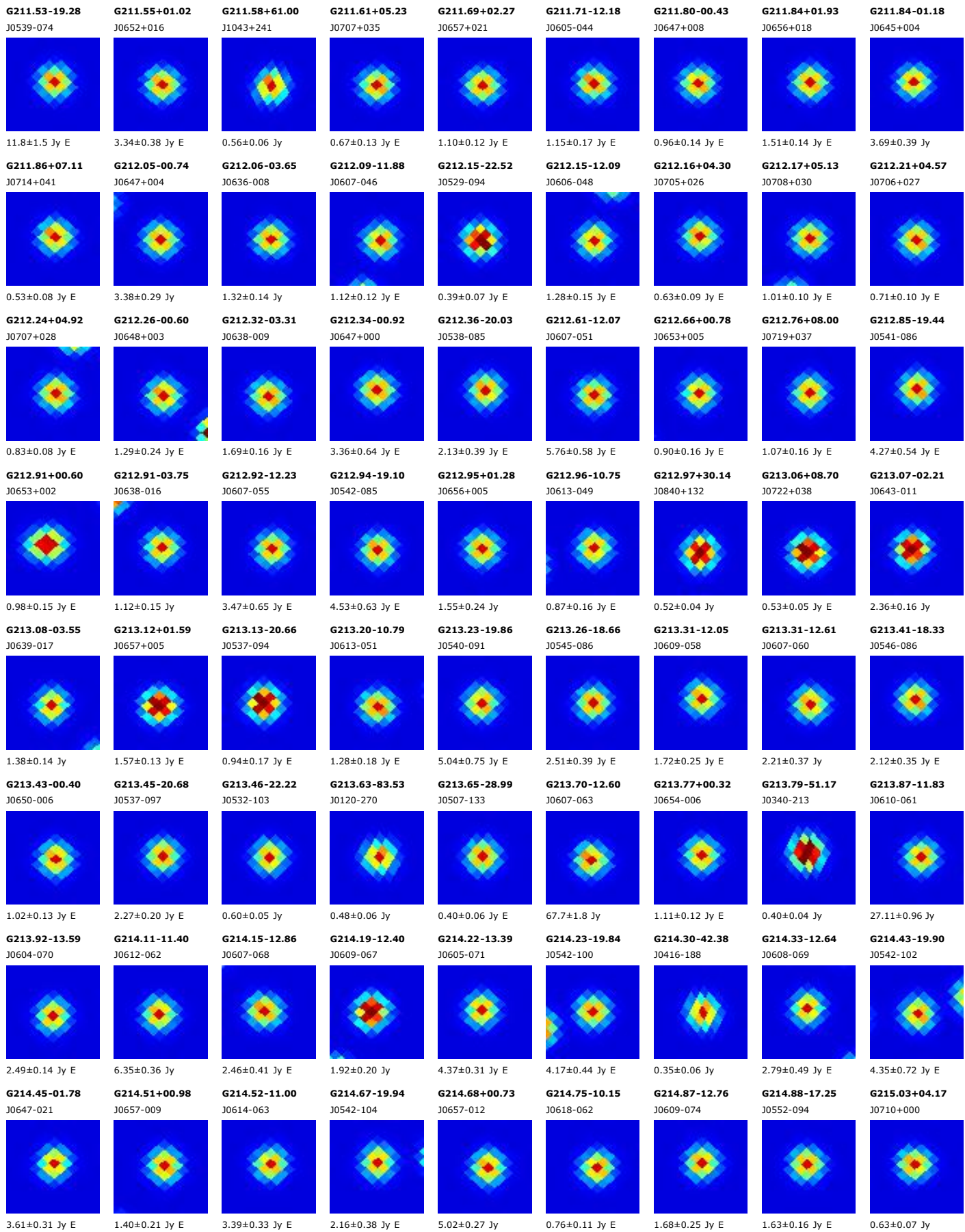

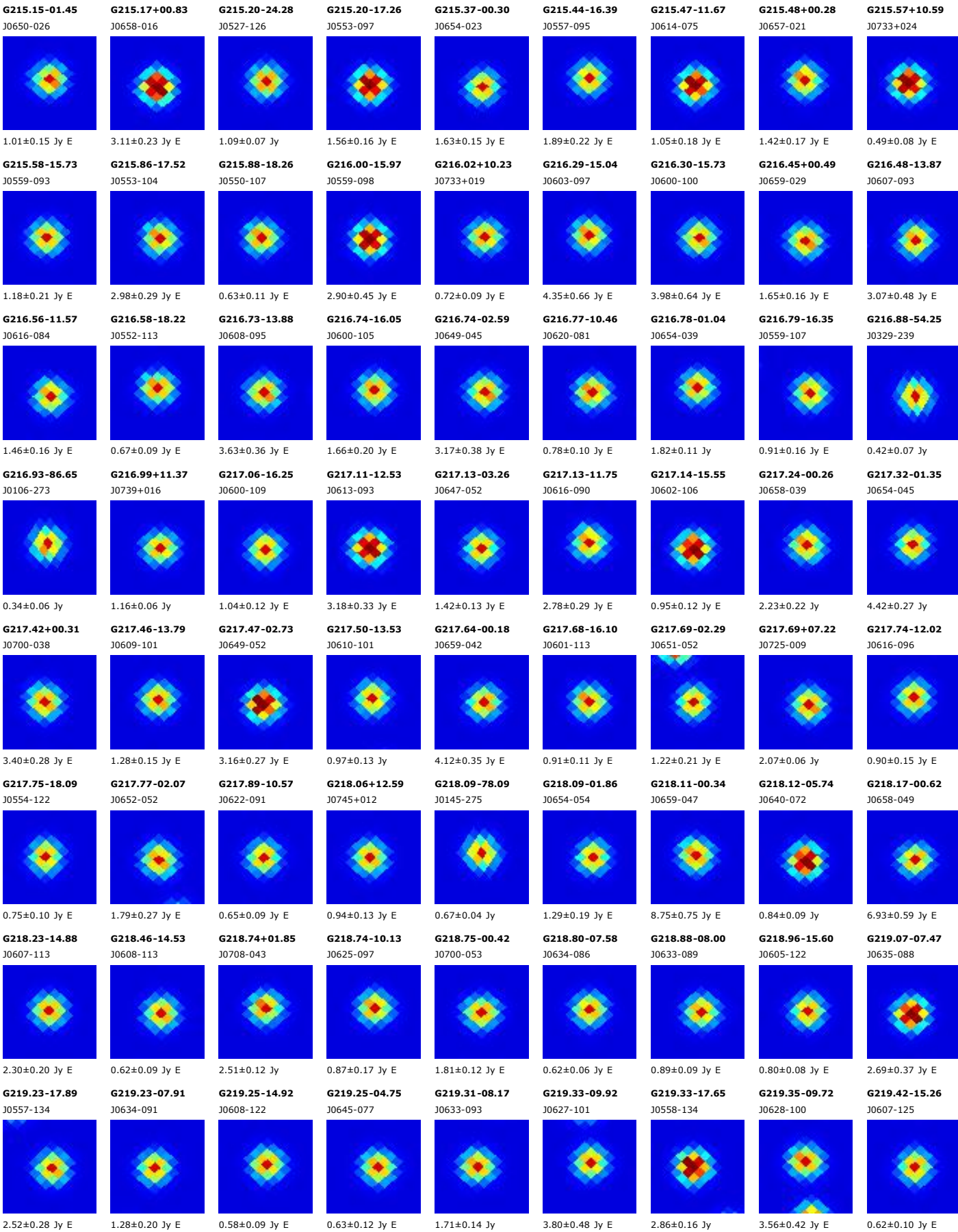

G219.50-10.61

J0625-106

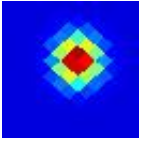

1.74±0.27 Jy E

G219.53-01.56

J0657-065

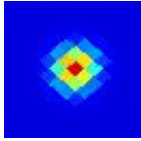

1.11±0.09 Jy E

G219.55-03.84

J0649-076

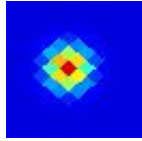

1.17±0.10 Jy E

G219.56-11.06

J0623-108



1.10±0.20 Jy E

G219.70-13.69

J0614-121

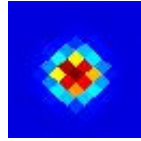

1.24±0.19 Jy E

G219.78-18.10

J0557-140

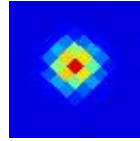

1.77±0.18 Jy E

G219.82-02.18

J0656-071

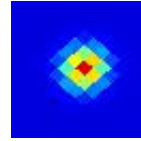

1.18±0.13 Jy E

G220.31-01.75

J0658-073

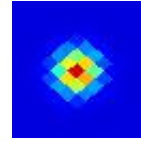

0.94±0.11 Jy E

G220.45-00.61

J0703-069

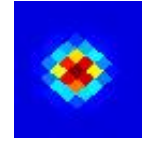

2.79±0.13 Jy

G220.51-02.76

J0655-080

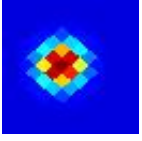

1.26±0.09 Jy

G220.55-00.14

J0704-068

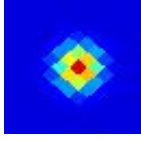

0.89±0.12 Jy E

G220.66-01.88

J0658-077



2.65±0.38 Jy E

G220.68+24.33

J0831+044

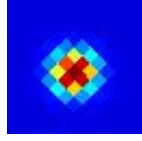

0.51±0.05 Jy

G220.69-07.78

J0637-104

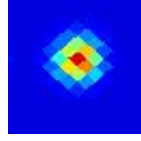

1.03±0.11 Jy

G220.71+18.56

J0811+017

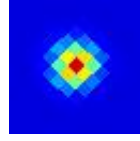

0.40±0.04 Jy

G220.77-01.71

J0659-077

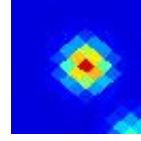

6.29±0.44 Jy

G220.78-08.08

J0636-106

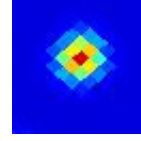

2.22±0.23 Jy E

G220.84-02.44

J0657-081

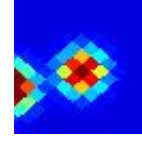

4.30±0.85 Jy E

G220.94-08.33

J0636-108

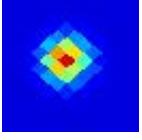

3.11±0.28 Jy E

G220.95-07.74

J0638-106

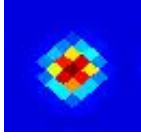

1.55±0.10 Jy E

G221.00-02.50

J0657-083

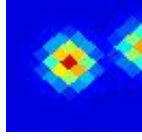

5.58±0.73 Jy E

G221.07-18.49

J0558-153



0.52±0.10 Jy E

G221.09-05.11

J0647-095



0.84±0.10 Jy E

G221.12+30.30

J0853+069

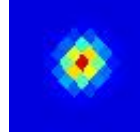

0.29±0.05 Jy

G221.13+75.95

J1150+243

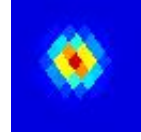

0.42±0.05 Jy

G221.20-01.65

J0700-081

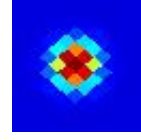

1.38±0.15 Jy E

G221.22+22.38

J0825+031



0.37±0.05 Jy

G221.41-02.24

J0658-085

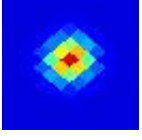

1.11±0.14 Jy E

G221.43-17.86

J0601-153



1.18±0.14 Jy E

G221.44+45.05

J0947+132



3.76±0.07 Jy

G221.54-02.53

J0658-088

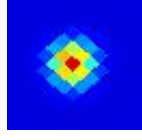

2.15±0.17 Jy E

G221.60-17.45

J0603-153

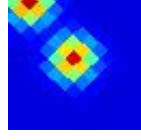

0.84±0.12 Jy E

G221.68-17.06

J0604-152

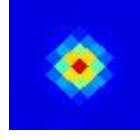

1.70±0.19 Jy E

G221.71-17.29

J0604-153

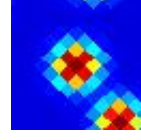

0.88±0.13 Jy E

G221.75-02.81

J0657-091

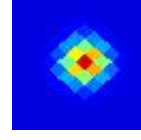

2.11±0.18 Jy E

G221.82-02.01

J0700-088

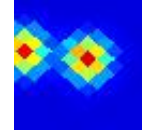

5.61±0.92 Jy E

G221.95-01.99

J0700-089

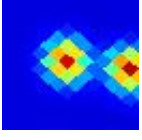

5.37±0.93 Jy E

G221.97-17.14

J0604-155

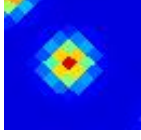

0.98±0.11 Jy E

G222.13-16.97

J0605-156

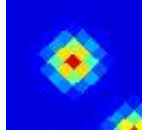

1.06±0.11 Jy

G222.14-00.52

J0706-084



1.19±0.17 Jy E

G222.21-04.65

J0651-103

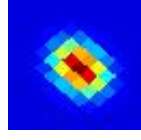

1.06±0.18 Jy E

G222.29-02.40

J0659-094

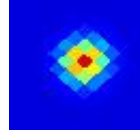

1.75±0.34 Jy E

G222.49+00.83

J0711-081

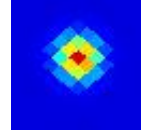

0.92±0.14 Jy E

G222.59-01.59

J0703-093

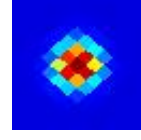

4.13±0.31 Jy

G222.59-03.52

J0656-102

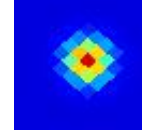

1.36±0.16 Jy E

G222.60-16.18

J0609-157

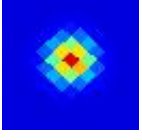

1.23±0.05 Jy

G222.62-06.01

J0647-113

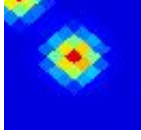

0.86±0.09 Jy E

G222.74-05.85

J0648-113

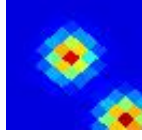

0.82±0.11 Jy E

G222.77-00.36

J0708-089



2.21±0.32 Jy E

G222.84+07.40

J0736-053

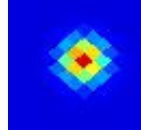

0.44±0.06 Jy E

G222.89+00.95

J0713-084

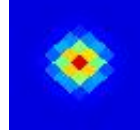

1.66±0.13 Jy E

G222.96-05.45

J0650-113

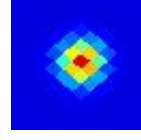

1.27±0.12 Jy E

G222.97-00.41

J0708-091

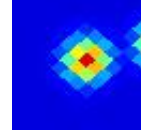

2.15±0.33 Jy E

G223.04-17.49

J0605-166

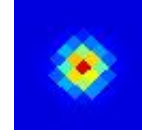

0.44±0.05 Jy E

G223.45-00.91

J0707-097

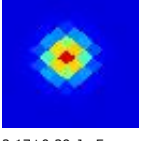

2.17±0.29 Jy E

G223.50-01.79

J0704-102

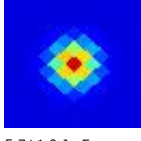

5.7±1.0 Jy E

G223.55-04.28

J0655-114

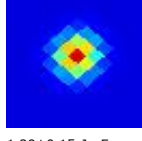

1.29±0.15 Jy E

G223.71-34.89

J0457-234

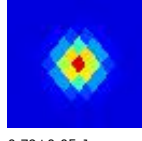

0.79±0.05 Jy

G223.72-00.79

J0708-099

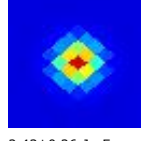

2.43±0.26 Jy E

G223.75-04.56

J0654-117

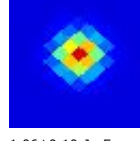

1.06±0.10 Jy E

G223.86-01.51

J0706-104

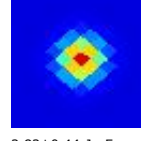

2.82±0.44 Jy E

G223.87-01.86

J0704-105

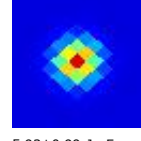

5.93±0.99 Jy E

G223.87-03.32

J0659-112

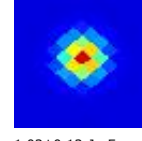

1.03±0.13 Jy E

G224.03+09.62

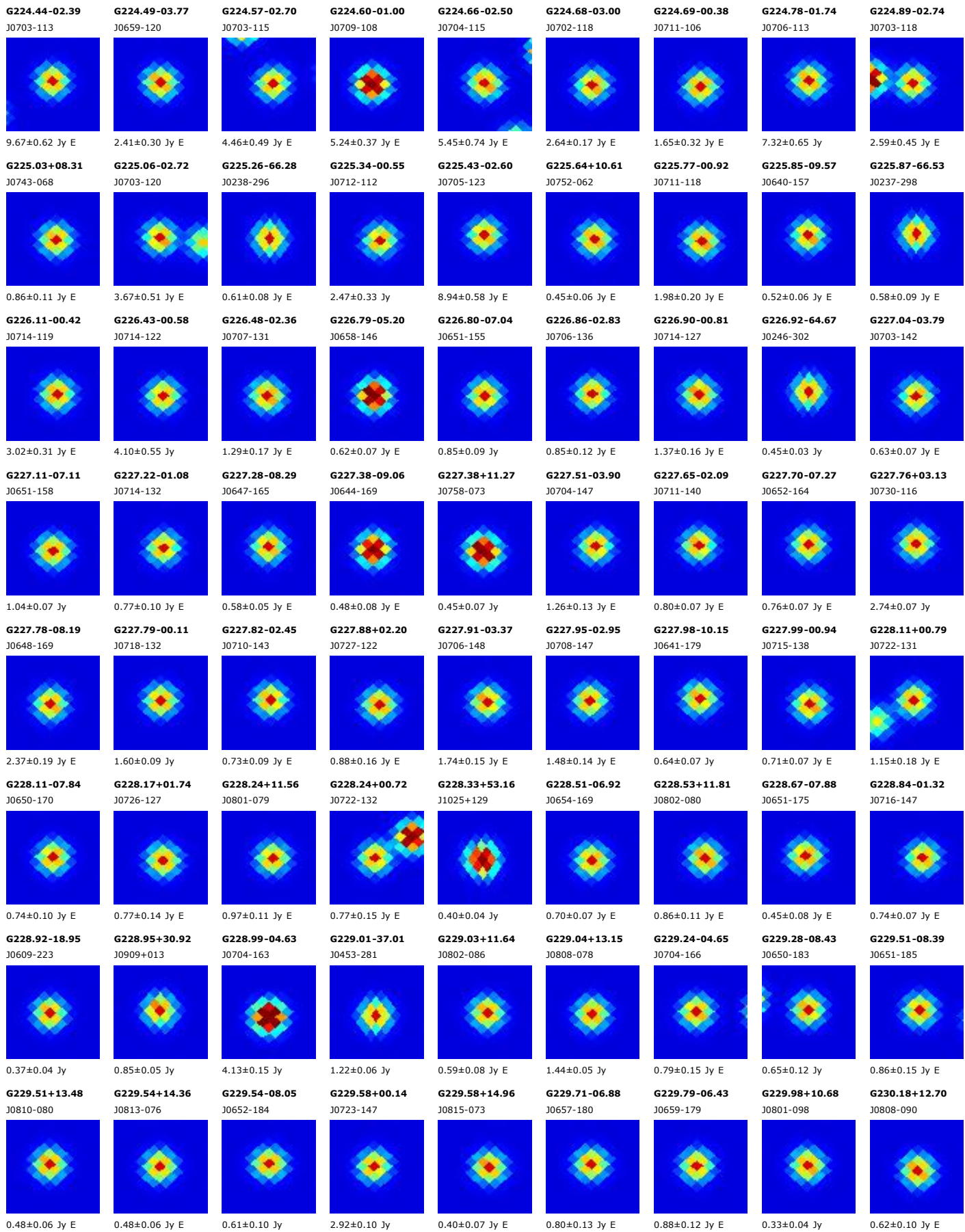

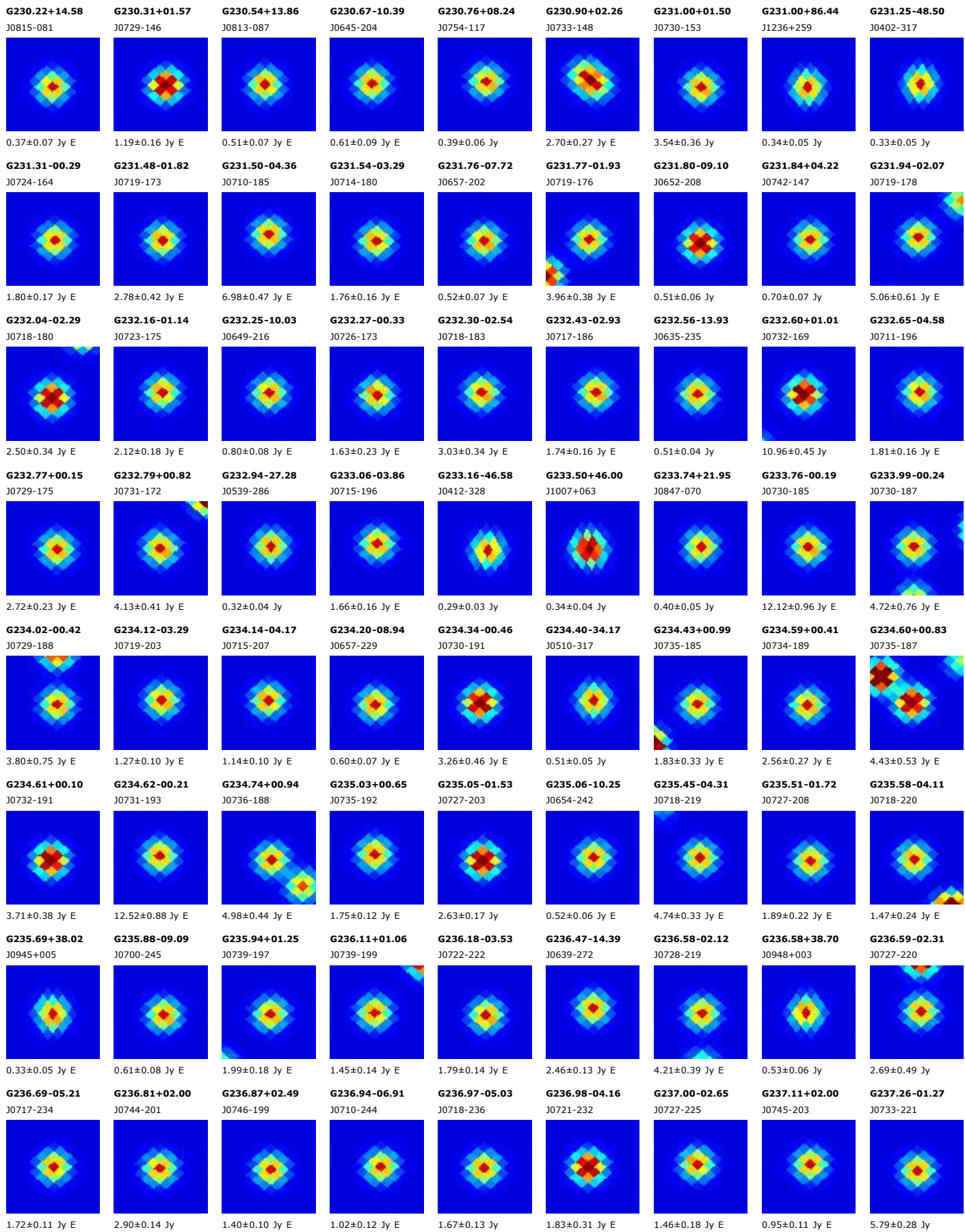

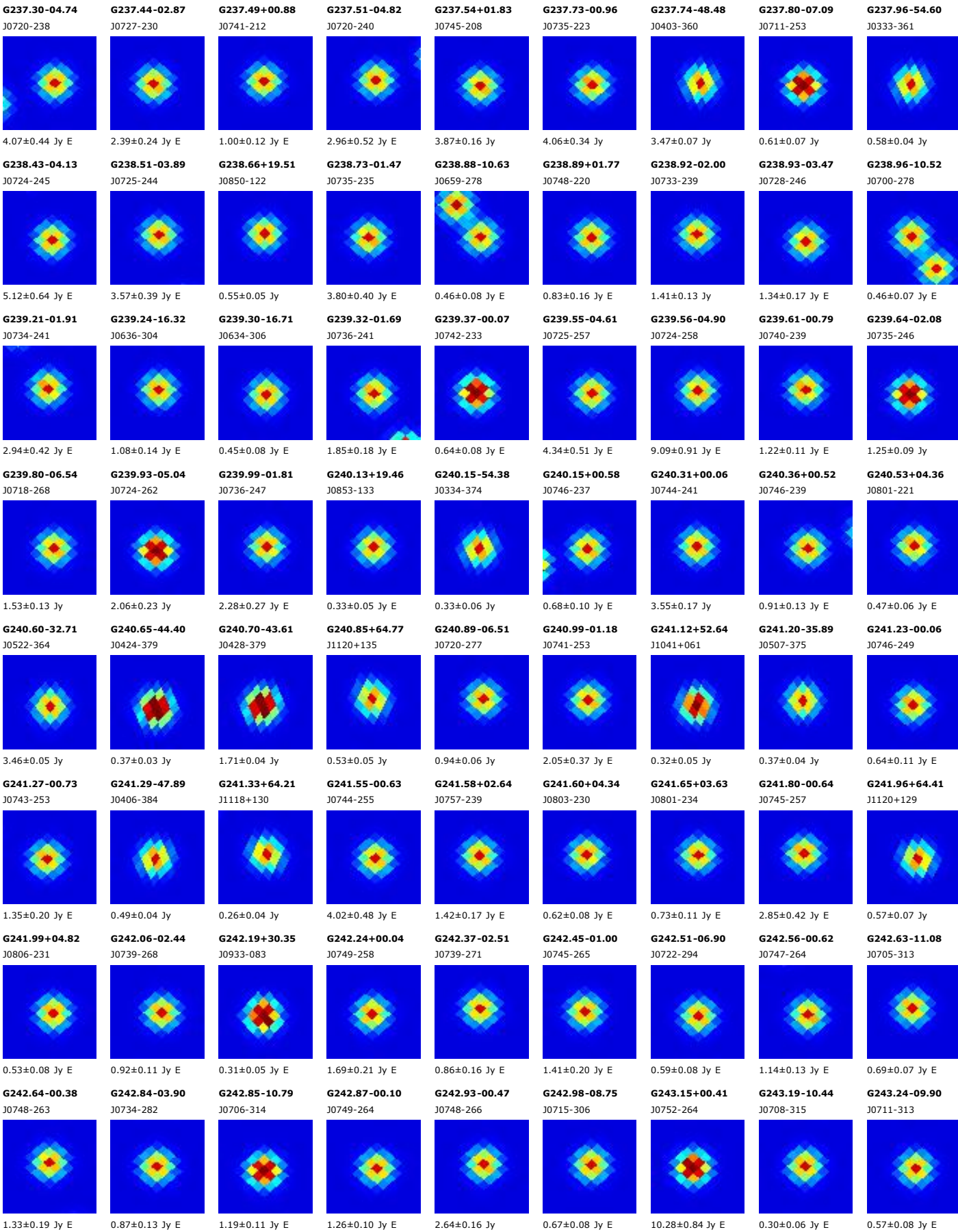

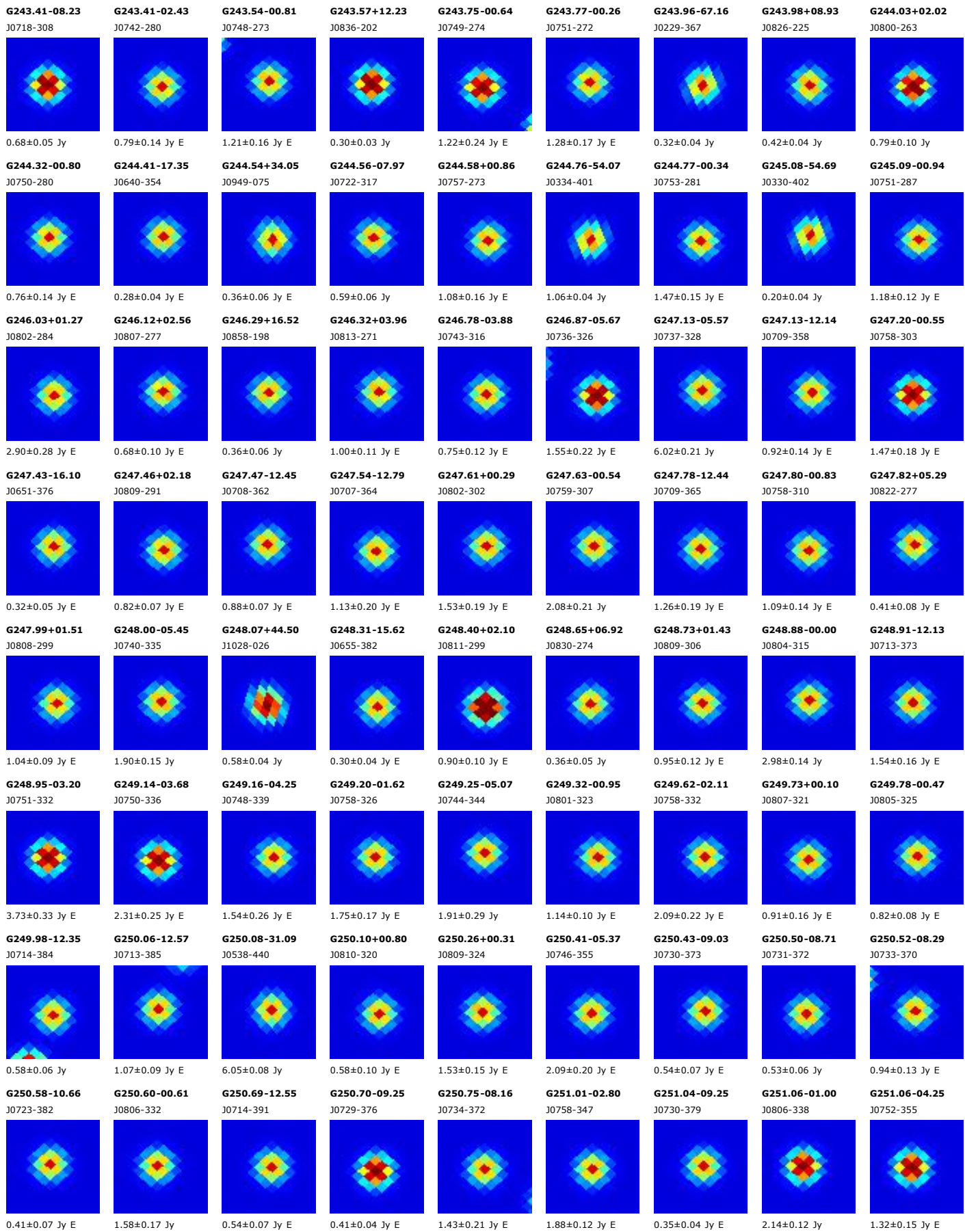

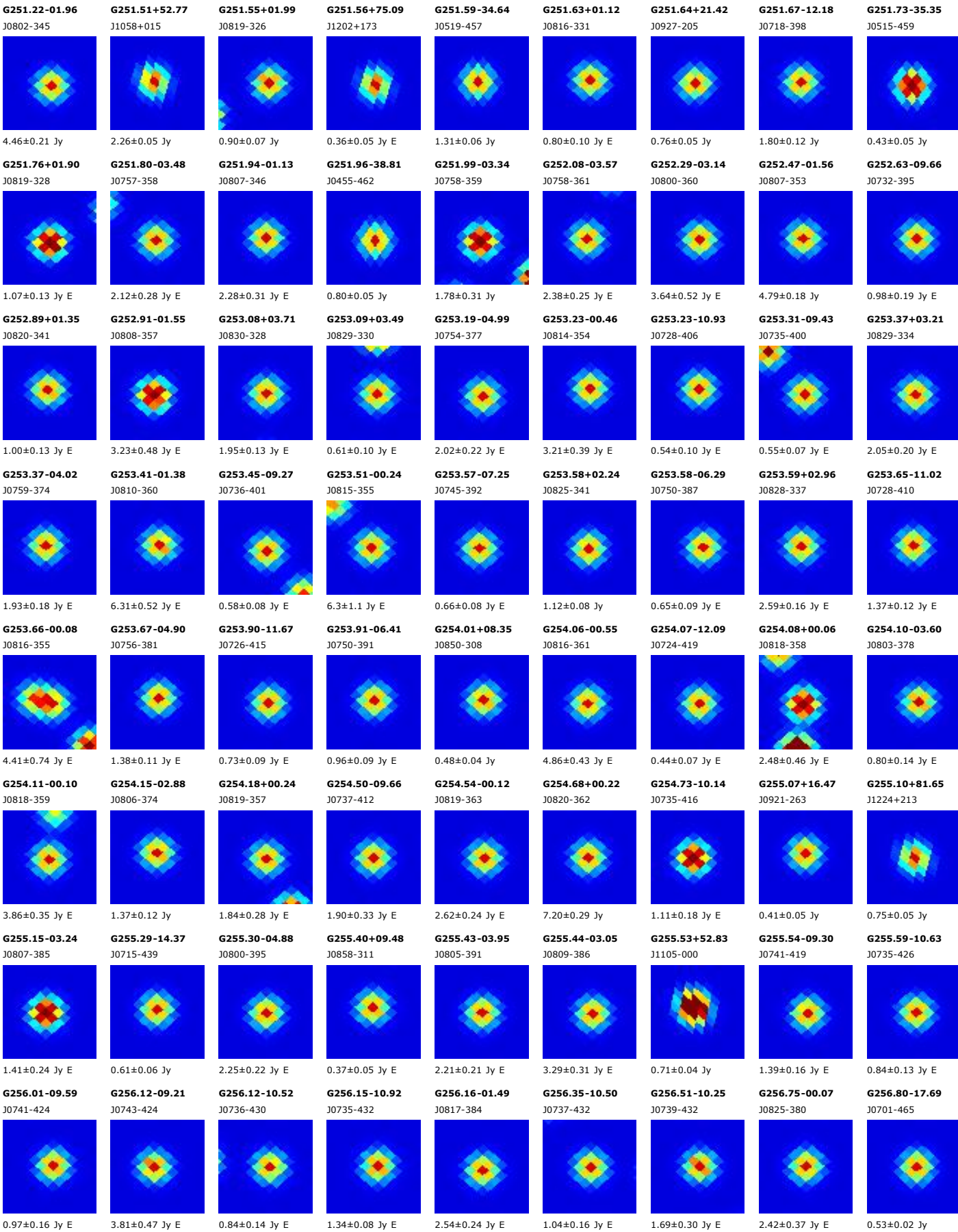

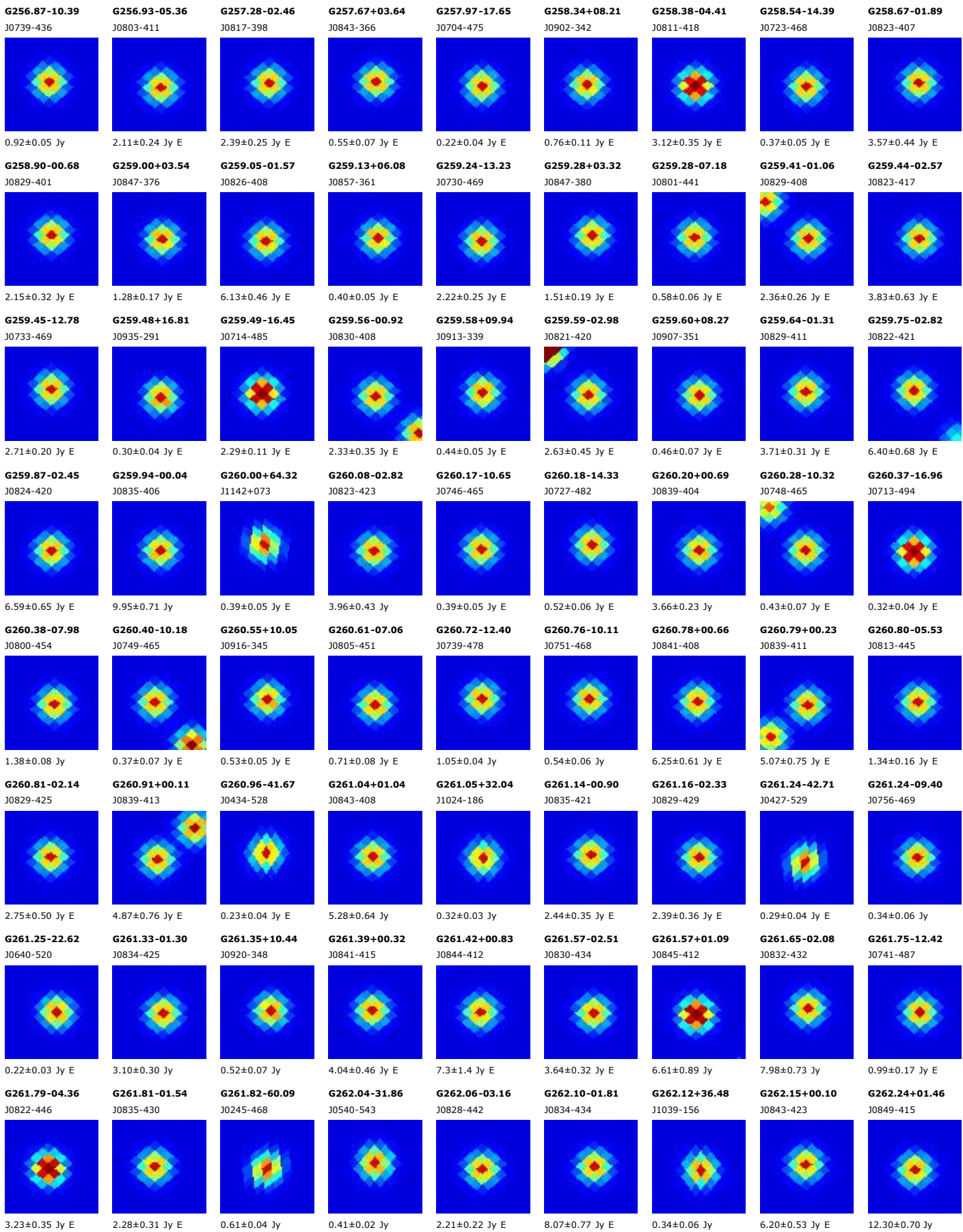

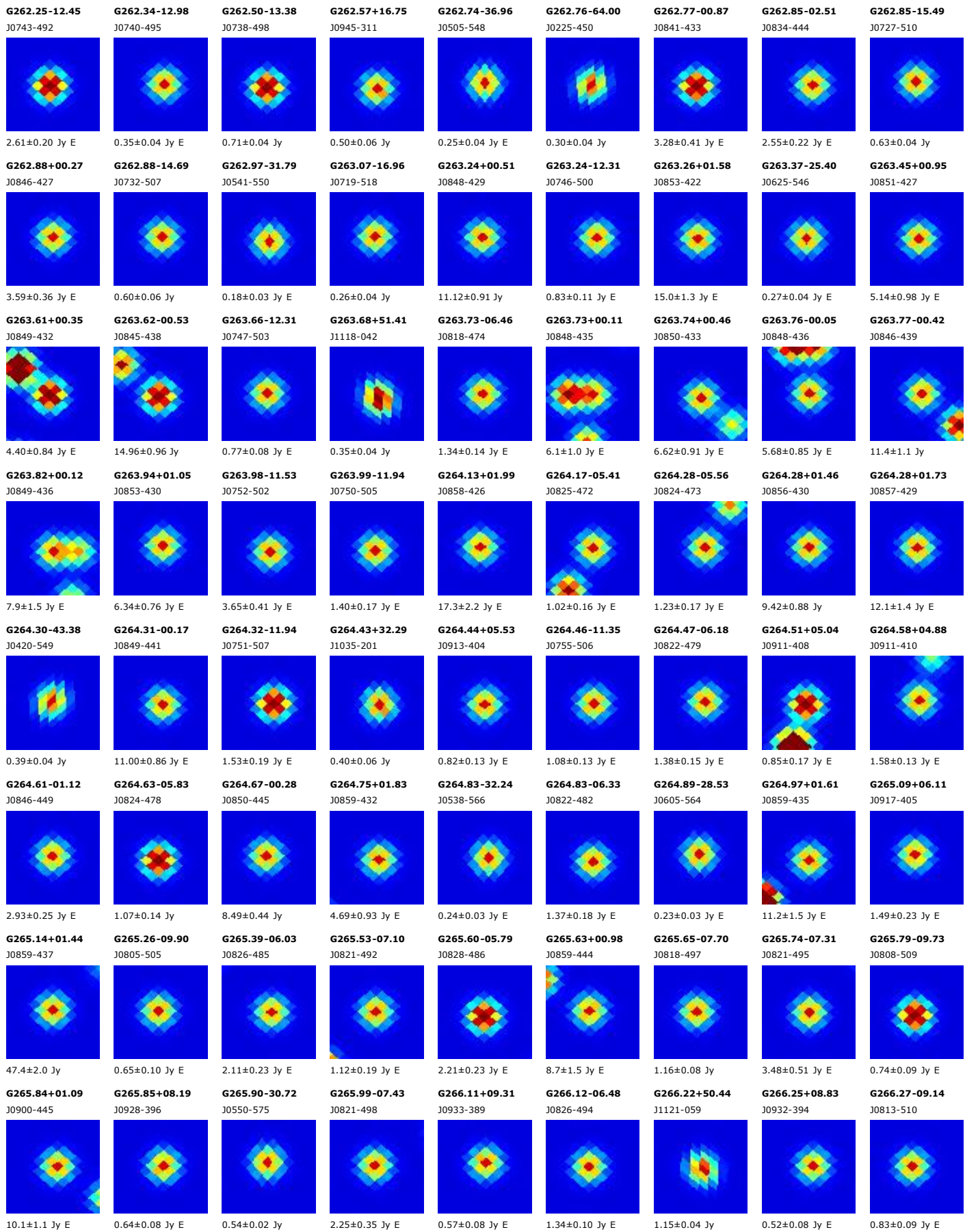

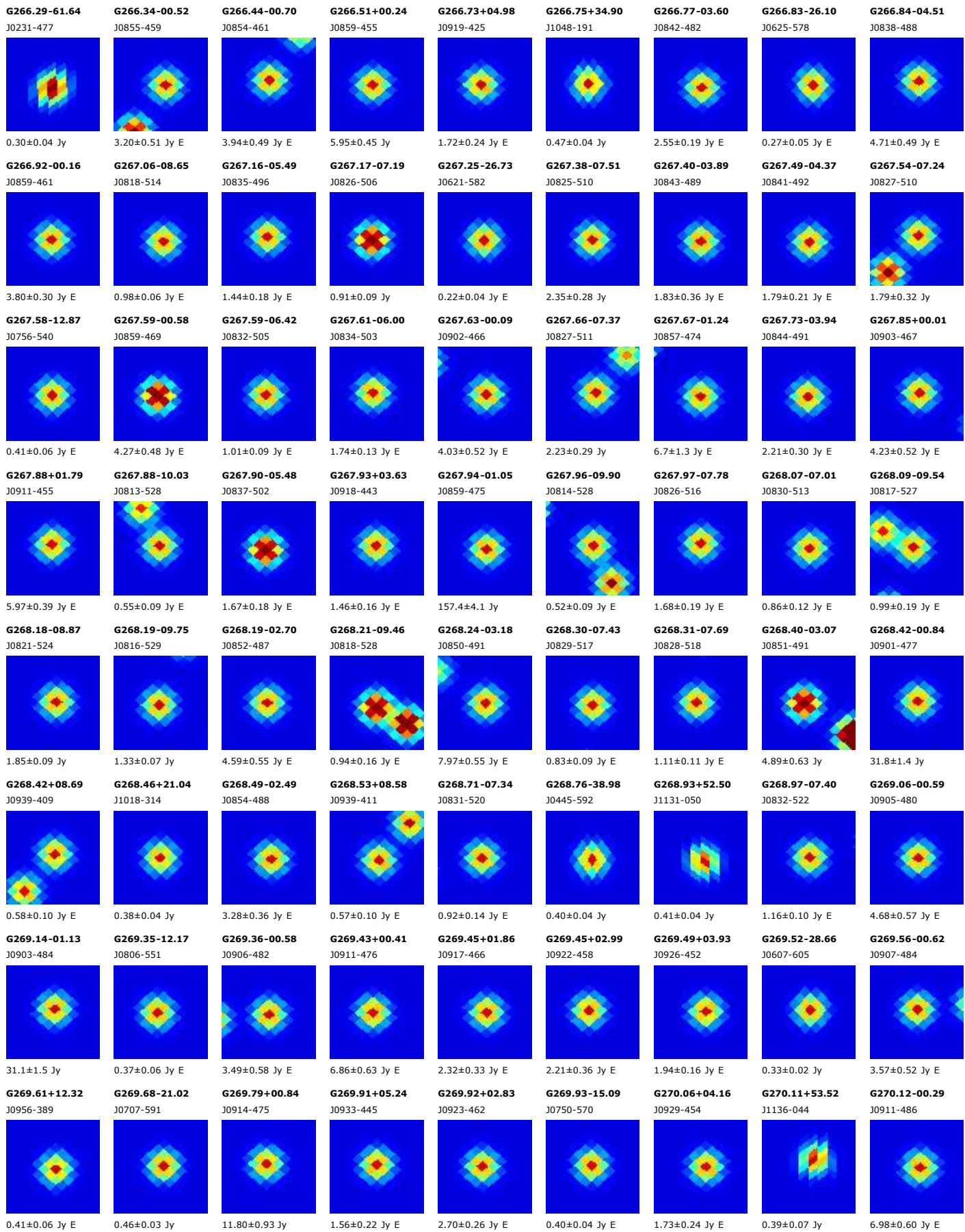

G270.12-11.98

J0810-557

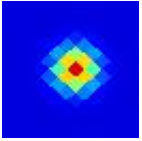

0.54±0.06 Jy

G270.19+07.09

J0941-433

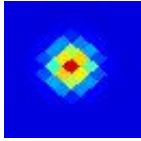

0.44±0.08 Jy E

G270.20+20.77

J1024-325

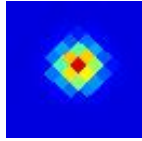

0.36±0.06 Jy E

G270.25+00.84

J0916-479

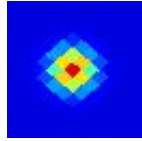

13.26±0.65 Jy

G270.26+44.34

J1118-125

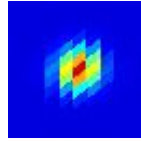

0.38±0.07 Jy

G270.31+02.86

J0925-465

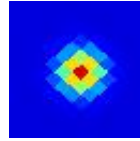

4.76±0.30 Jy E

G270.34-06.38

J0842-527

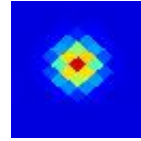

0.97±0.16 Jy E

G270.35-06.05

J0844-525

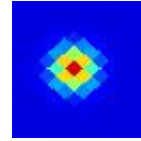

0.77±0.11 Jy E

G270.39-01.19

J0908-494

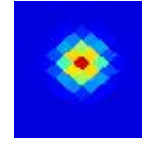

4.83±0.62 Jy E

G270.42+75.19

J1218+144

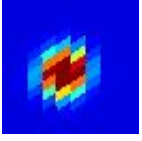

0.30±0.05 Jy

G270.44+10.31

J0953-410

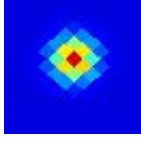

0.44±0.08 Jy E

G270.54-36.06

J0506-611



0.29±0.05 Jy

G270.55+00.83

J0917-481

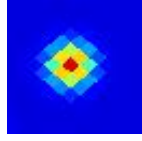

7.19±0.79 Jy E

G270.64-09.05

J0829-545

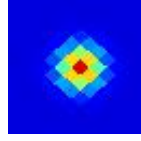

1.44±0.22 Jy E

G270.79-01.09

J0910-496

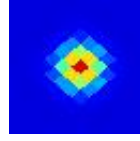

6.61±0.62 Jy E

G270.81+00.66

J0918-484

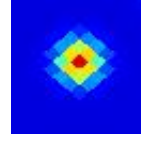

9.12±0.65 Jy E

G270.88-08.17

J0835-542

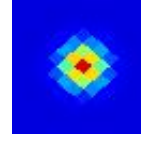

1.22±0.21 Jy

G270.94+24.84

J1037-295

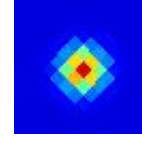

0.87±0.03 Jy

G270.97-09.52

J0828-551

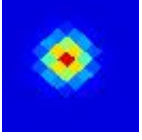

0.61±0.07 Jy

G271.00+04.79

J0935-456

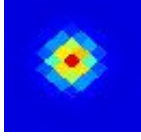

2.74±0.34 Jy E

G271.00+01.38

J0922-480

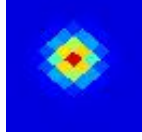

5.12±0.30 Jy

G271.10+00.63

J0919-486



4.62±0.65 Jy E

G271.10+76.89

J1222+158

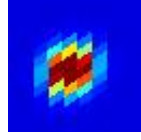

0.33±0.05 Jy

G271.18-00.80

J0913-497

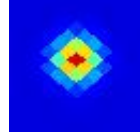

6.97±0.92 Jy E

G271.19-07.74

J0838-542

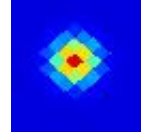

0.94±0.10 Jy E

G271.24-01.80

J0909-504

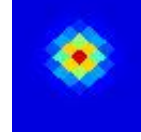

3.43±0.42 Jy E

G271.28-09.78

J0827-554



0.75±0.06 Jy E

G271.28-32.13

J0539-621

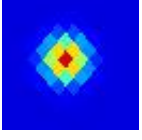

0.24±0.03 Jy E

G271.30-08.82

J0833-549

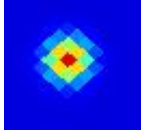

0.64±0.11 Jy E

G271.50-34.76

J0516-621



0.67±0.04 Jy

G271.50+11.61

J1002-407

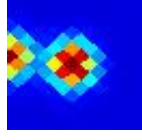

0.57±0.09 Jy E

G271.51+04.87

J0938-458

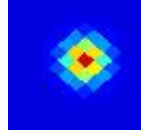

3.40±0.41 Jy E

G271.64+05.21

J0940-457

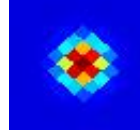

1.48±0.24 Jy E

G271.66+11.62

J1002-407

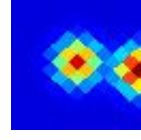

0.45±0.07 Jy E

G272.13-15.63

J0753-592

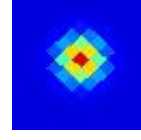

1.06±0.13 Jy E

G272.24-15.22

J0756-591

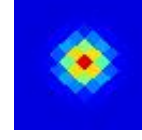

1.84±0.09 Jy

G272.47-54.60

J0253-546

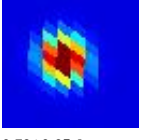

0.79±0.05 Jy

G272.66-39.33

J0436-620

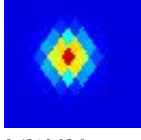

0.42±0.03 Jy

G272.87+29.36

J1054-265

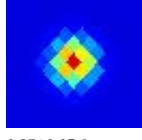

0.37±0.05 Jy

G272.94+04.52

J0943-470

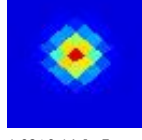

1.08±0.14 Jy E

G273.29+03.05

J0939-484



1.49±0.19 Jy E

G273.51-16.21

J0754-606

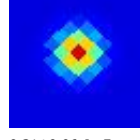

0.31±0.06 Jy E

G273.55+04.90

J0947-471

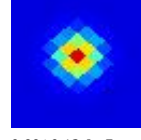

0.99±0.12 Jy E

G273.74-01.32

J0922-519

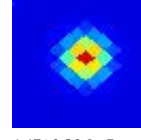

4.47±0.36 Jy E

G273.81+07.20

J0957-455

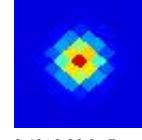

0.48±0.06 Jy E

G273.88+00.02

J0929-510

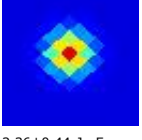

2.36±0.44 Jy E

G273.99+00.34

J0931-509

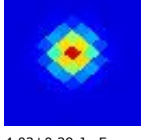

4.03±0.39 Jy E

G274.01-01.15

J0924-520

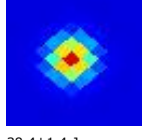

38.4±1.4 Jy

G274.07+02.68

J0941-492

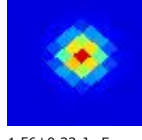

1.56±0.23 Jy E

G274.31-27.31

J0623-646



0.46±0.02 Jy

G274.47+05.30

J0953-474

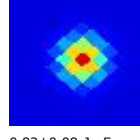

0.82±0.08 Jy E

G274.70-01.49

J0926-527

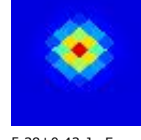

5.38±0.43 Jy E

G274.74+00.27

J0934-514

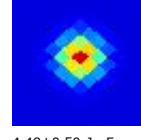

4.49±0.50 Jy E

G275.17-00.79

J0931-525

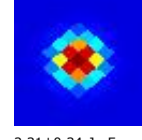

2.31±0.34 Jy E

G275.18+05.44

J0956-478

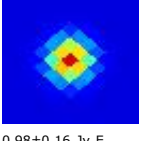

0.98±0.16 Jy E

G275.25-04.86

J0912-554

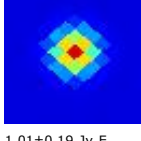

1.01±0.19 Jy E

G275.28+43.63

J1130-148

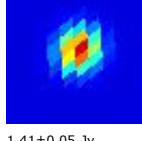

1.41±0.05 Jy

G275.31-08.51

J0852-579

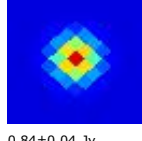

0.84±0.04 Jy

G275.31+07.77

J1005-460

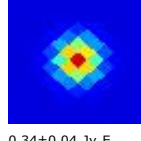

0.34±0.04 Jy E

G275.52+17.86

J1036-377

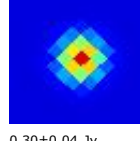

0.30±0.04 Jy

G275.54-11.45

J0835-598

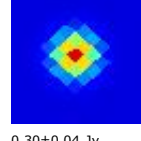

0.30±0.04 Jy

G275.59-02.19

J0927-538

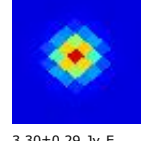

3.30±0.29 Jy E

G276.43-32.57
J0532-664

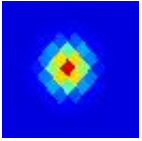

2.11±0.09 Jy

G276.43-02.29
J0930-544

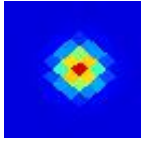

2.43±0.41 Jy E

G276.49-09.15
J0854-592

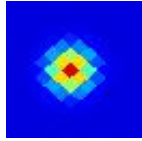

0.27±0.05 Jy E

G276.53-08.25
J0859-586

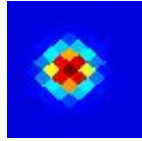

0.26±0.05 Jy E

G276.57-01.90
J0933-543

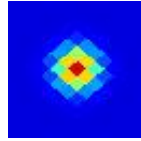

5.97±0.81 Jy E

G276.72+39.58
J1127-189

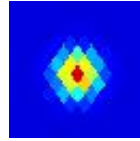

0.65±0.07 Jy

G276.76-01.59
J0935-542

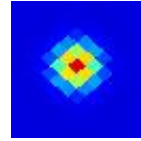

2.42±0.33 Jy E

G276.88-33.45
J0522-667

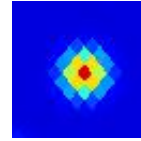

1.25±0.08 Jy

G277.02-12.86
J0832-618

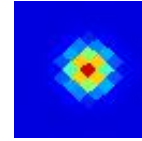

0.30±0.05 Jy E

G277.05+12.40
J1028-431

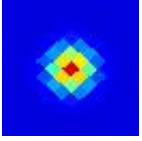

0.30±0.04 Jy E

G277.08-33.68
J0520-668

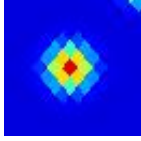

0.65±0.10 Jy E

G277.10-31.22
J0545-671

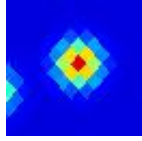

1.02±0.09 Jy

G277.16-36.02
J0457-664

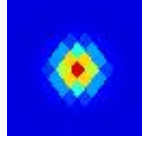

3.18±0.28 Jy

G277.23-35.24
J0504-666

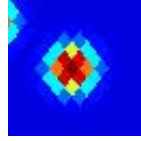

0.51±0.09 Jy E

G277.26+04.84
J1004-495

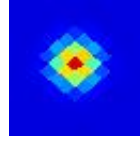

0.65±0.09 Jy E

G277.33-31.27
J0544-673

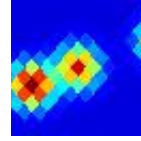

0.77±0.12 Jy E

G277.35-33.13
J0525-671

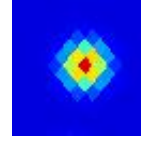

0.73±0.12 Jy E

G277.37+11.72
J1027-439

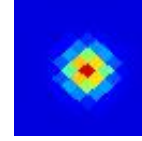

0.31±0.04 Jy

G277.37-33.39
J0522-671

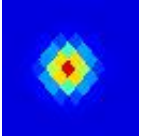

1.20±0.11 Jy E

G277.39-00.06
J0945-534

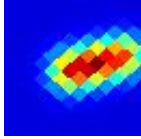

2.73±0.39 Jy E

G277.47-31.32
J0544-674

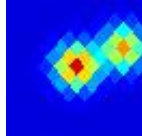

0.97±0.15 Jy E

G277.48-35.14
J0505-668

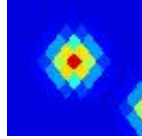

0.52±0.07 Jy E

G277.50-01.24
J0941-544

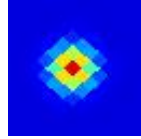

1.82±0.23 Jy E

G277.52-25.52
J0644-672

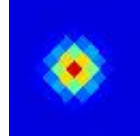

0.27±0.03 Jy

G277.64-34.40
J0512-671

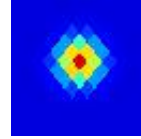

0.84±0.08 Jy

G277.64-00.03
J0947-536

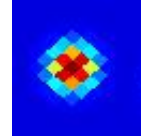

2.66±0.42 Jy E

G277.65-32.38
J0532-674

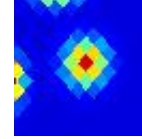

1.08±0.21 Jy E

G277.65+01.01
J0951-528

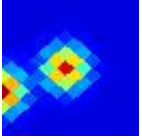

2.25±0.40 Jy E

G277.65-32.86
J0527-674

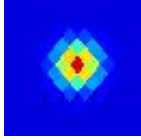

1.48±0.14 Jy

G277.73-32.13
J0535-675

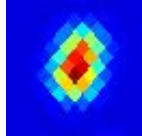

3.68±0.26 Jy E

G277.82+00.94
J0952-529

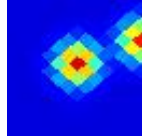

2.38±0.33 Jy

G277.88-35.22
J0503-671

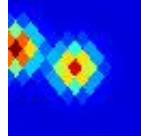

0.77±0.12 Jy E

G277.91-32.41
J0532-677

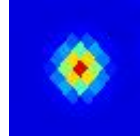

3.84±0.27 Jy E

G277.94-36.37
J0452-669

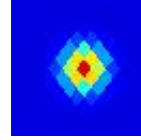

2.19±0.19 Jy

G277.95-34.18
J0513-674

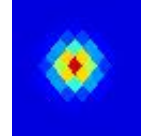

1.47±0.16 Jy E

G278.00-31.35
J0543-678

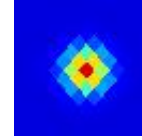

0.69±0.08 Jy E

G278.04+02.73
J1000-516

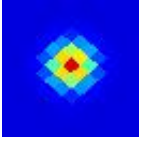

1.08±0.15 Jy E

G278.06-35.16
J0503-673

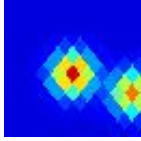

0.93±0.12 Jy E

G278.06-02.17
J0939-555



2.87±0.41 Jy E

G278.12-48.94
J0309-609

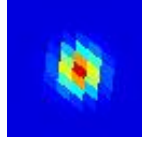

0.44±0.08 Jy

G278.24-02.03
J0941-555

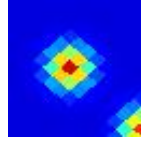

3.15±0.38 Jy E

G278.33-00.93
J0946-547

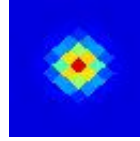

4.79±0.48 Jy E

G278.35-36.25
J0452-672

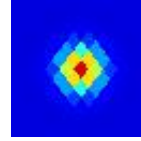

0.75±0.13 Jy E

G278.45-33.22
J0523-680



3.64±0.63 Jy E

G278.45-36.71
J0447-672

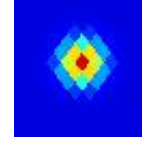

0.89±0.10 Jy E

G278.62-30.69
J0550-684

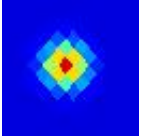

0.50±0.05 Jy E

G278.63-00.36
J0951-544

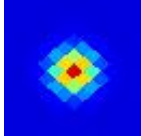

3.83±0.24 Jy

G278.66+22.96
J1101-346



0.55±0.06 Jy

G278.79-32.34
J0532-684

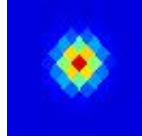

2.37±0.34 Jy E

G278.87-36.33
J0450-676

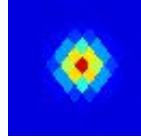

0.47±0.07 Jy E

G278.88-33.77
J0516-682

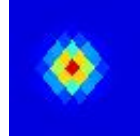

0.83±0.11 Jy E

G278.92-33.01
J0524-684

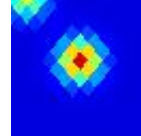

1.83±0.20 Jy E

G278.94-34.76
J0506-681

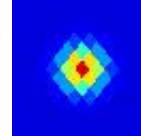

0.87±0.13 Jy E

G279.07-32.85
J0526-686

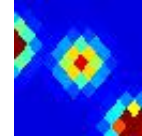

1.16±0.16 Jy E

G279.07+51.42
J1152-086

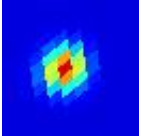

0.49±0.05 Jy

G279.26-34.38
J0509-684

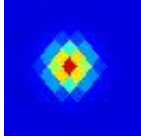

0.79±0.09 Jy

G279.26-35.96
J0452-680

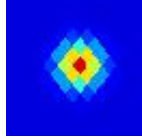

0.85±0.09 Jy E

G279.29-32.80
J0526-688

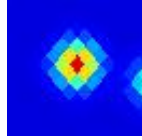

2.38±0.17 Jy E

G279.34-11.41
J0854-628



0.45±0.07 Jy E

G279.37-33.27
J0521-687

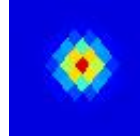

1.16±0.10 Jy E

G279.38-32.23
J0532-689

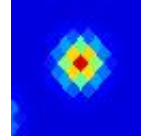

1.10±0.13 Jy E

G279.40-01.70
J0949-560

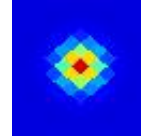

5.13±0.57 Jy E

G279.40-31.31
J0542-690

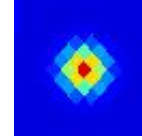

1.41±0.22 Jy E

G279.45+08.09
J1026-480

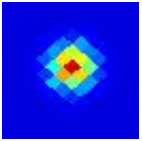

0.62±0.11 Jy E

G279.45-31.67
J0538-690

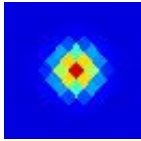

18.1±1.0 Jy

G279.46-34.85
J0504-685



0.96±0.11 Jy E

G279.47-20.13
J0743-674

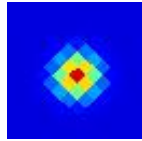

0.32±0.04 Jy

G279.50+03.25
J1010-521

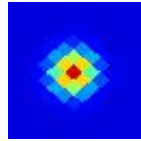

0.98±0.14 Jy E

G279.54-32.58
J0528-690

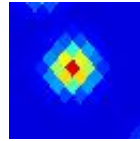

1.07±0.11 Jy E

G279.55-35.47
J0457-684

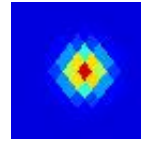

1.51±0.11 Jy

G279.56-35.75
J0454-683

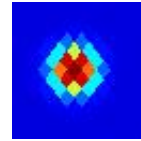

0.69±0.13 Jy E

G279.64-32.34
J0530-691

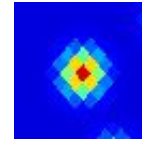

1.02±0.10 Jy

G279.70-31.17

J0543-693

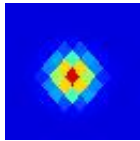

3.01±0.33 Jy E

G279.73-34.23

J0510-688

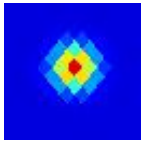

3.05±0.15 Jy

G279.77-32.92

J0524-691

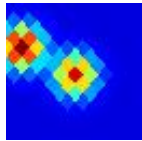

1.06±0.18 Jy E

G279.78-36.17

J0449-683

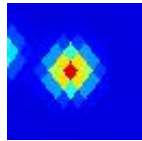

0.93±0.12 Jy E

G279.87-33.97

J0512-690

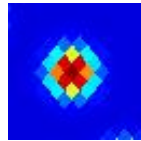

0.92±0.18 Jy E

G279.87-33.36

J0519-691

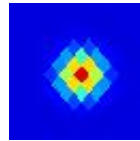

2.19±0.27 Jy E

G279.88-07.49

J0922-606

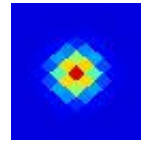

0.41±0.06 Jy E

G279.91-31.58

J0539-694

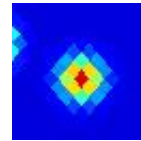

4.60±0.75 Jy E

G279.93-32.85

J0524-693

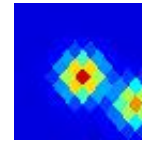

1.32±0.16 Jy E

G279.93-35.39

J0457-687

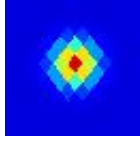

0.78±0.10 Jy

G280.00-36.13

J0449-685

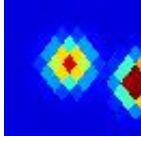

0.54±0.07 Jy E

G280.02-30.96

J0546-696

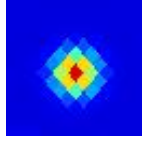

1.46±0.17 Jy E

G280.13-34.87

J0502-690

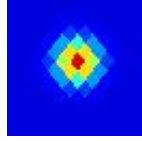

0.81±0.12 Jy E

G280.13-31.84

J0535-696

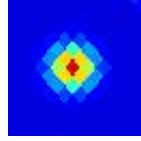

1.66±0.21 Jy

G280.16-31.50

J0539-697

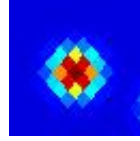

7.99±0.80 Jy E

G280.18-31.21

J0543-697

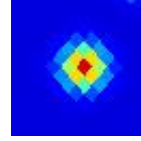

1.22±0.14 Jy

G280.20-33.84

J0513-693

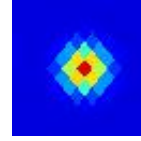

3.09±0.15 Jy

G280.22-48.68

J0303-621

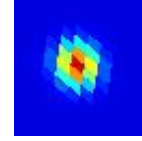

0.68±0.05 Jy

G280.32-21.96

J0728-688

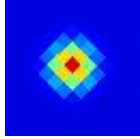

0.29±0.04 Jy E

G280.33-32.82

J0524-696

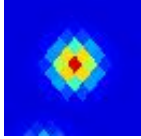

2.44±0.17 Jy E

G280.40-33.04

J0521-696

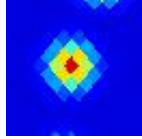

1.51±0.15 Jy

G280.41-33.28

J0519-696



2.12±0.11 Jy

G280.44-35.85

J0450-690

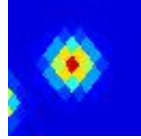

0.57±0.09 Jy

G280.45-35.27

J0457-691

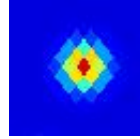

0.79±0.10 Jy

G280.50-30.71

J0548-700

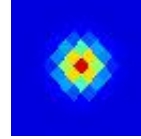

2.43±0.16 Jy E

G280.51-33.79

J0513-696

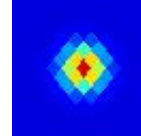

1.47±0.12 Jy E

G280.54-35.54

J0453-691

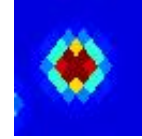

3.10±0.21 Jy

G280.71-35.92

J0449-691

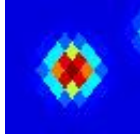

1.51±0.14 Jy E

G280.79-33.03

J0521-700



1.16±0.12 Jy E

G280.83-35.64

J0452-693

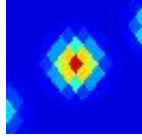

2.42±0.13 Jy

G281.01-01.54

J0959-568

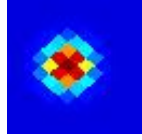

23.1±2.2 Jy E

G281.06-35.76

J0450-695

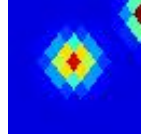

1.23±0.18 Jy E

G281.11-31.34

J0540-705

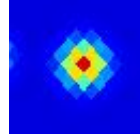

1.18±0.12 Jy E

G281.16-33.57

J0514-701

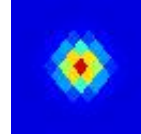

0.94±0.06 Jy E

G281.22+26.09

J1118-328

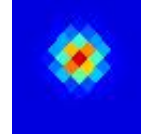

0.62±0.06 Jy

G281.30-21.50

J0736-695

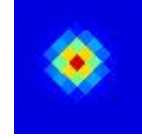

0.33±0.04 Jy

G281.33-34.38

J0504-701



1.24±0.11 Jy

G281.34-32.43

J0527-705



0.69±0.04 Jy

G281.37-31.32

J0540-707

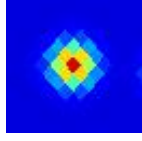

1.00±0.13 Jy E

G281.38-01.78

J1000-573

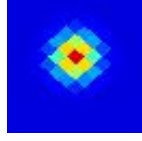

8.9±1.2 Jy E

G281.51-33.66

J0512-704

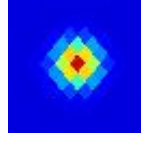

0.81±0.07 Jy E

G281.52-34.78

J0459-701

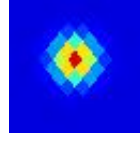

0.80±0.04 Jy

G281.55-00.57

J1006-564

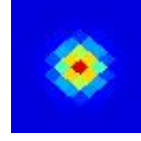

6.18±0.72 Jy E

G281.62-04.35

J0949-594

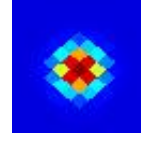

1.98±0.17 Jy E

G281.68-34.16

J0506-704

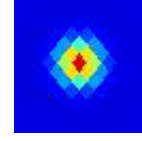

0.67±0.07 Jy

G281.70-02.05

J1000-577

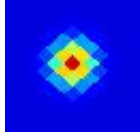

12.4±1.3 Jy E

G281.77-07.59

J0932-620



0.42±0.05 Jy E

G281.82+67.36

J1219+058

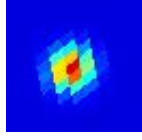

0.47±0.06 Jy

G281.85-31.32

J0539-711

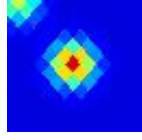

1.70±0.09 Jy

G281.90-32.03

J0531-711

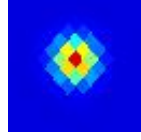

3.18±0.19 Jy

G282.02-31.15

J0541-713

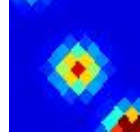

1.02±0.13 Jy

G282.02-01.18

J1006-572

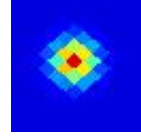

22.5±1.3 Jy

G282.05-34.24

J0504-707

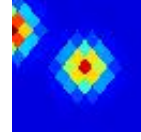

0.61±0.07 Jy

G282.16-30.94

J0544-714

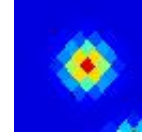

0.51±0.07 Jy E

G282.21-00.84

J1009-570

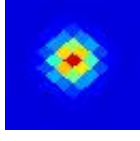

8.83±0.87 Jy E

G282.23-00.48

J1010-567

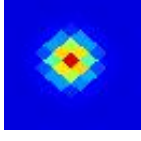

12.2±1.4 Jy E

G282.25-34.15

J0504-709

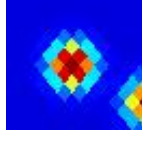

0.77±0.09 Jy

G282.27-33.49

J0512-711

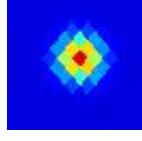

0.47±0.05 Jy E

G282.31-33.08

J0517-712

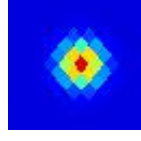

0.87±0.06 Jy

G282.31-32.30

J0526-713

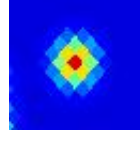

0.84±0.07 Jy E

G282.36+76.50

J1232+144

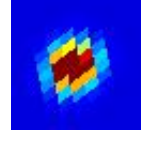

0.44±0.05 Jy

G282.41-39.85

J0403-687



0.55±0.06 Jy E

G282.58-32.43

J0524-715

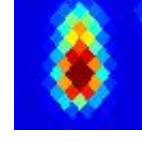

0.71±0.10 Jy E

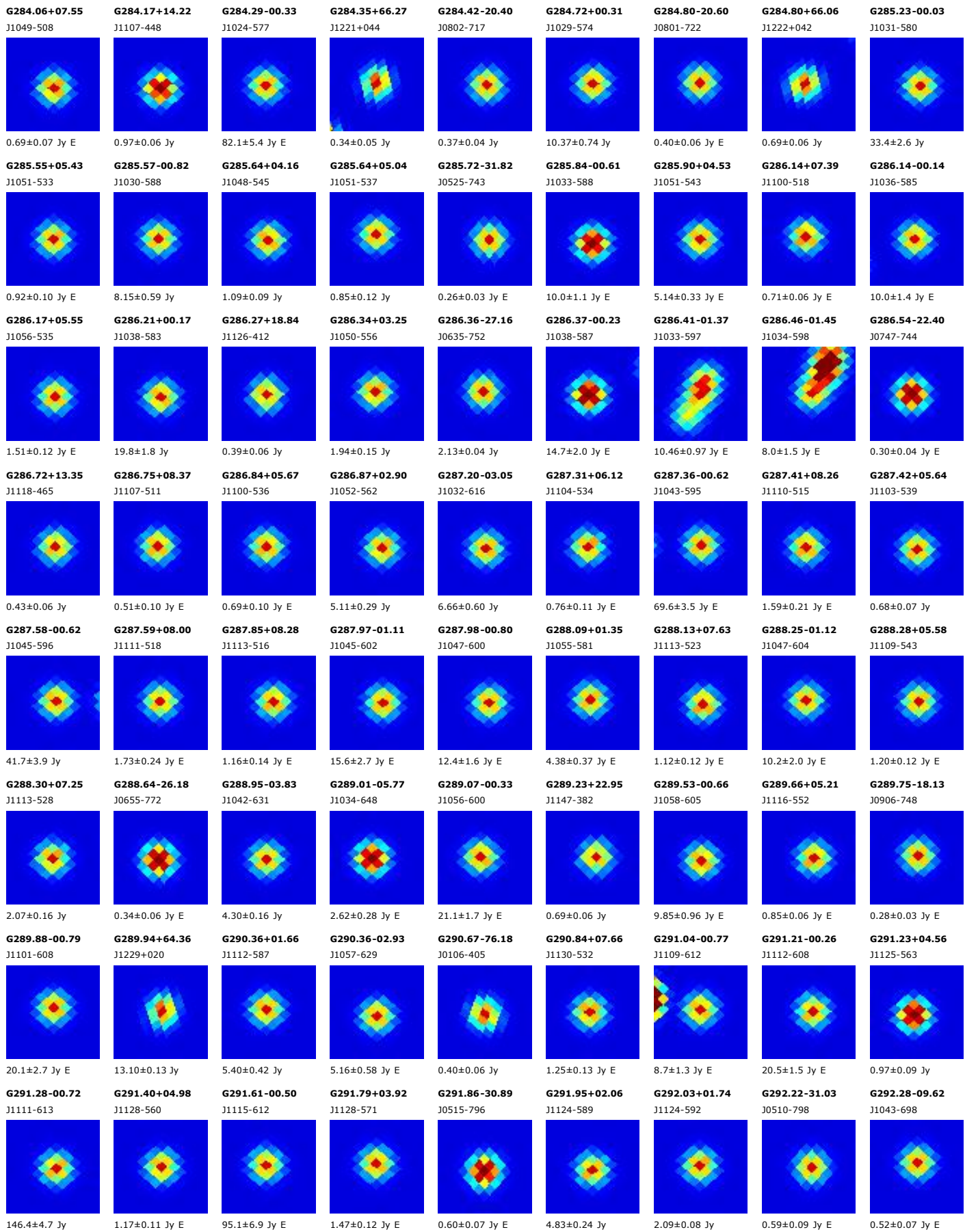

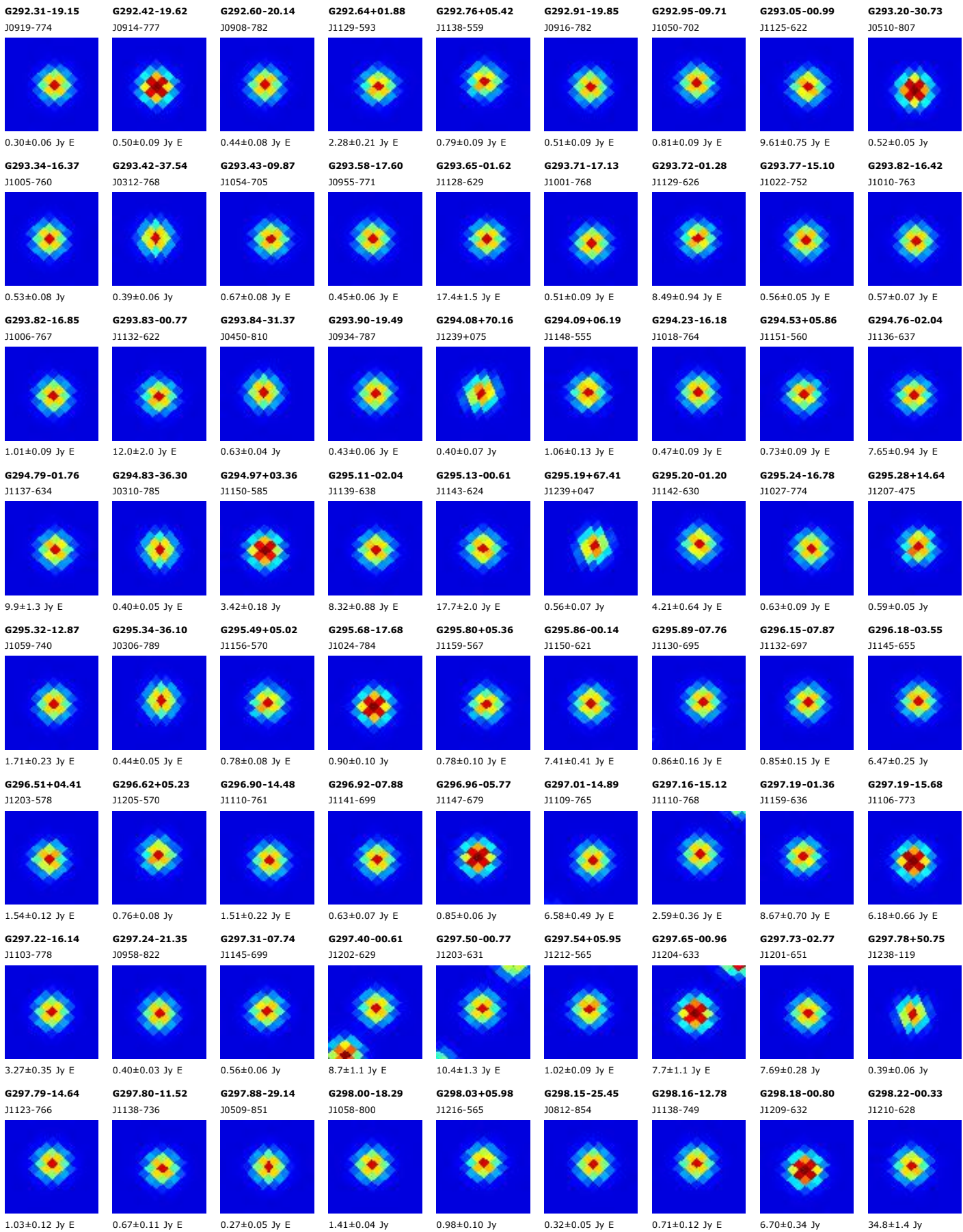

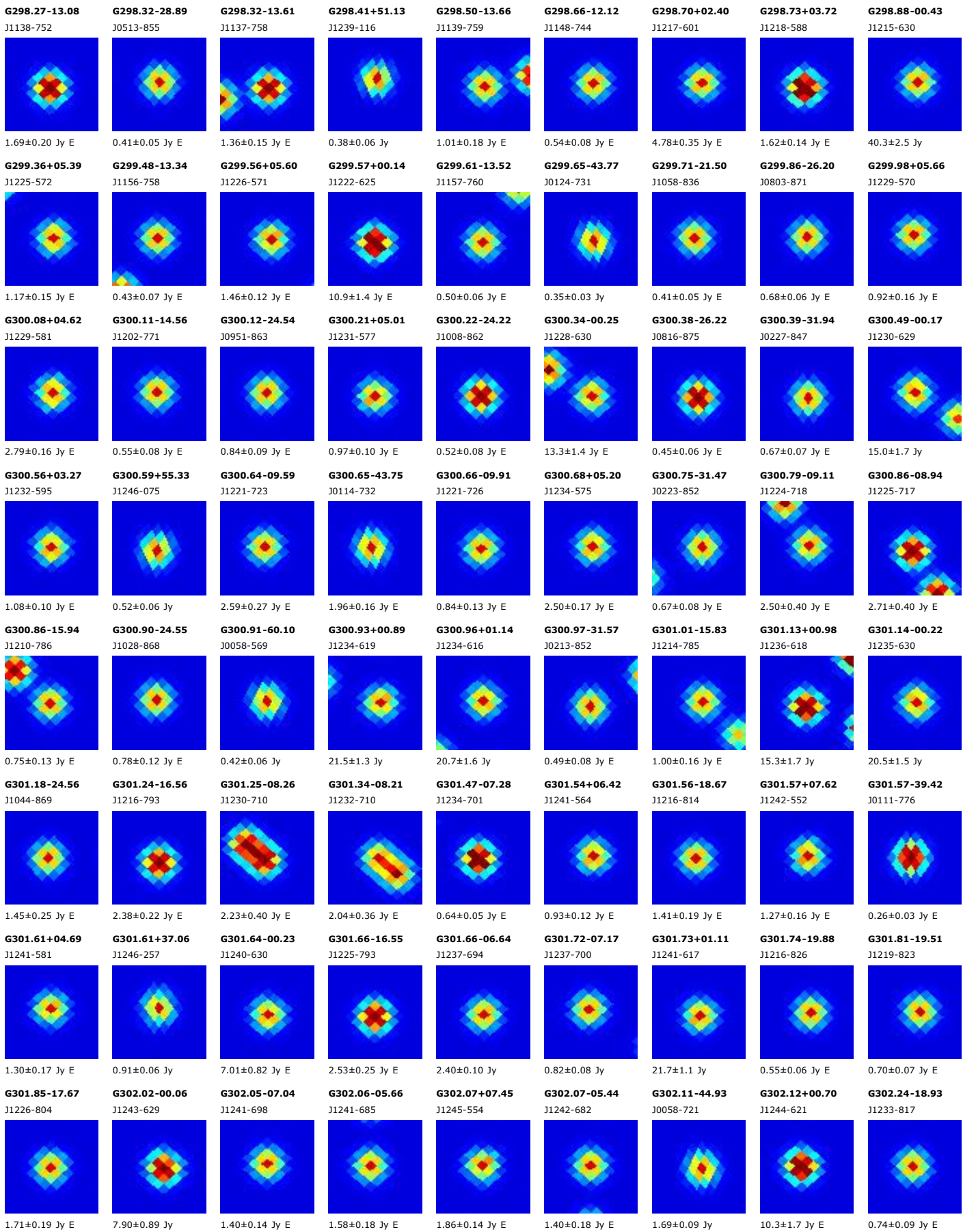

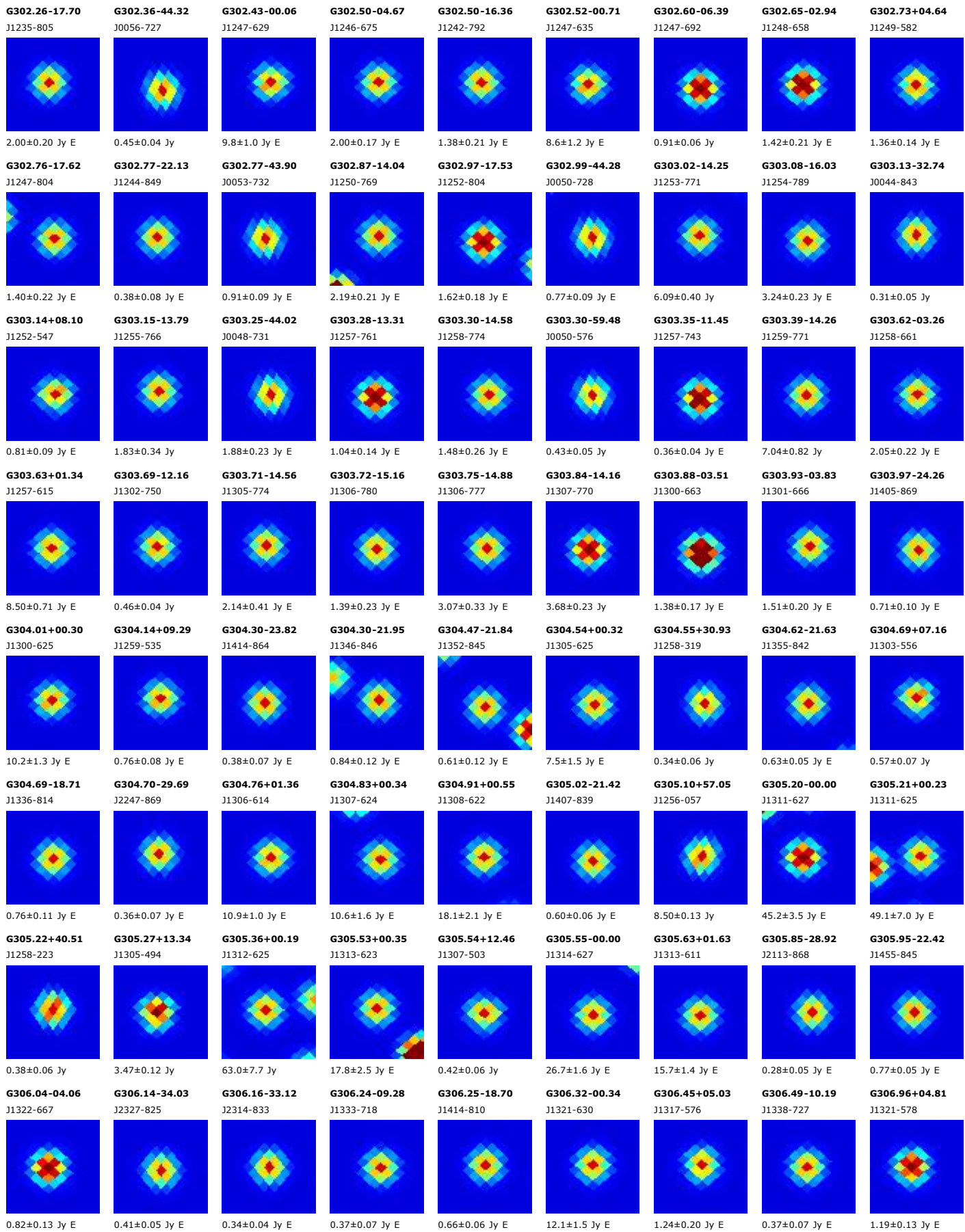

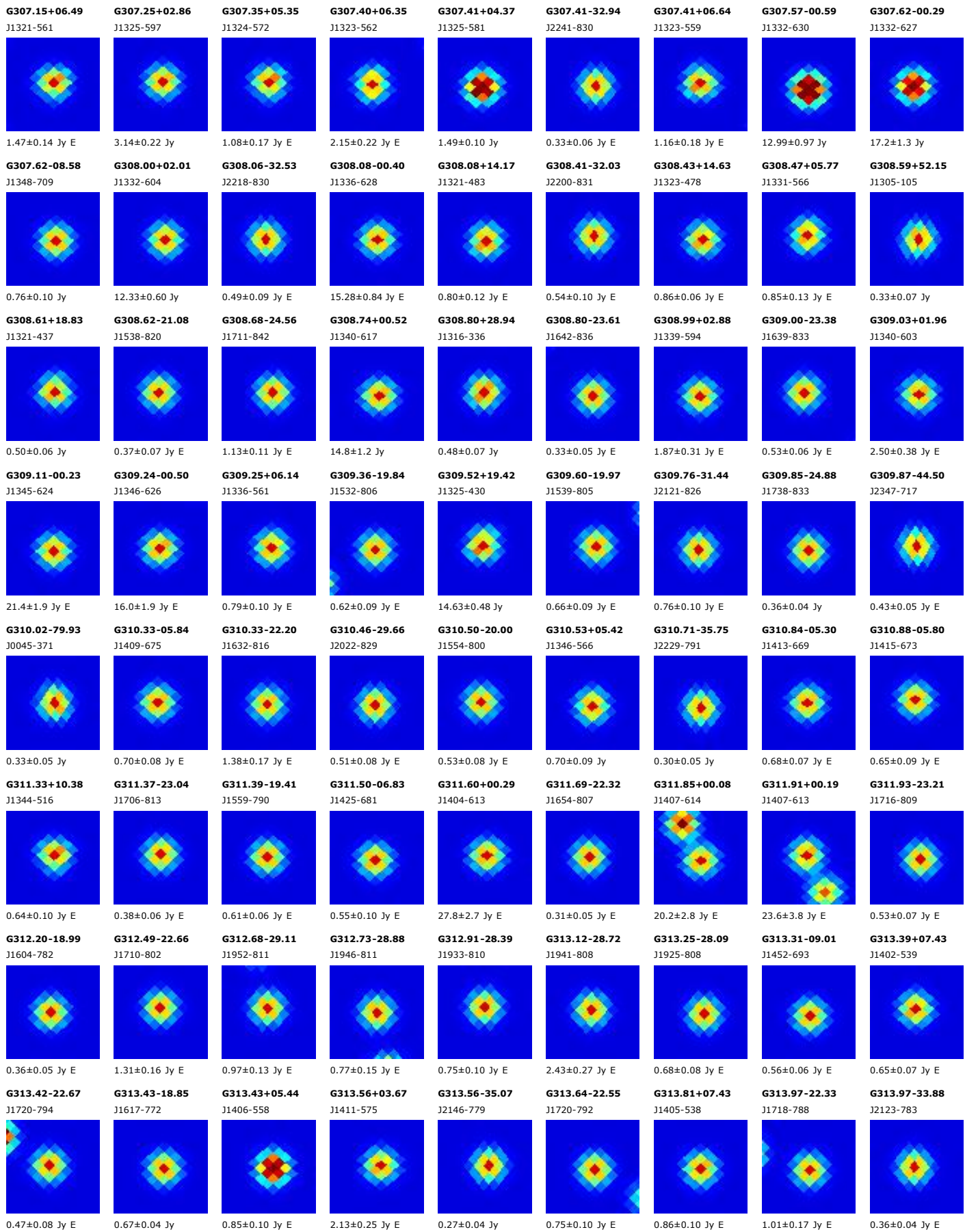

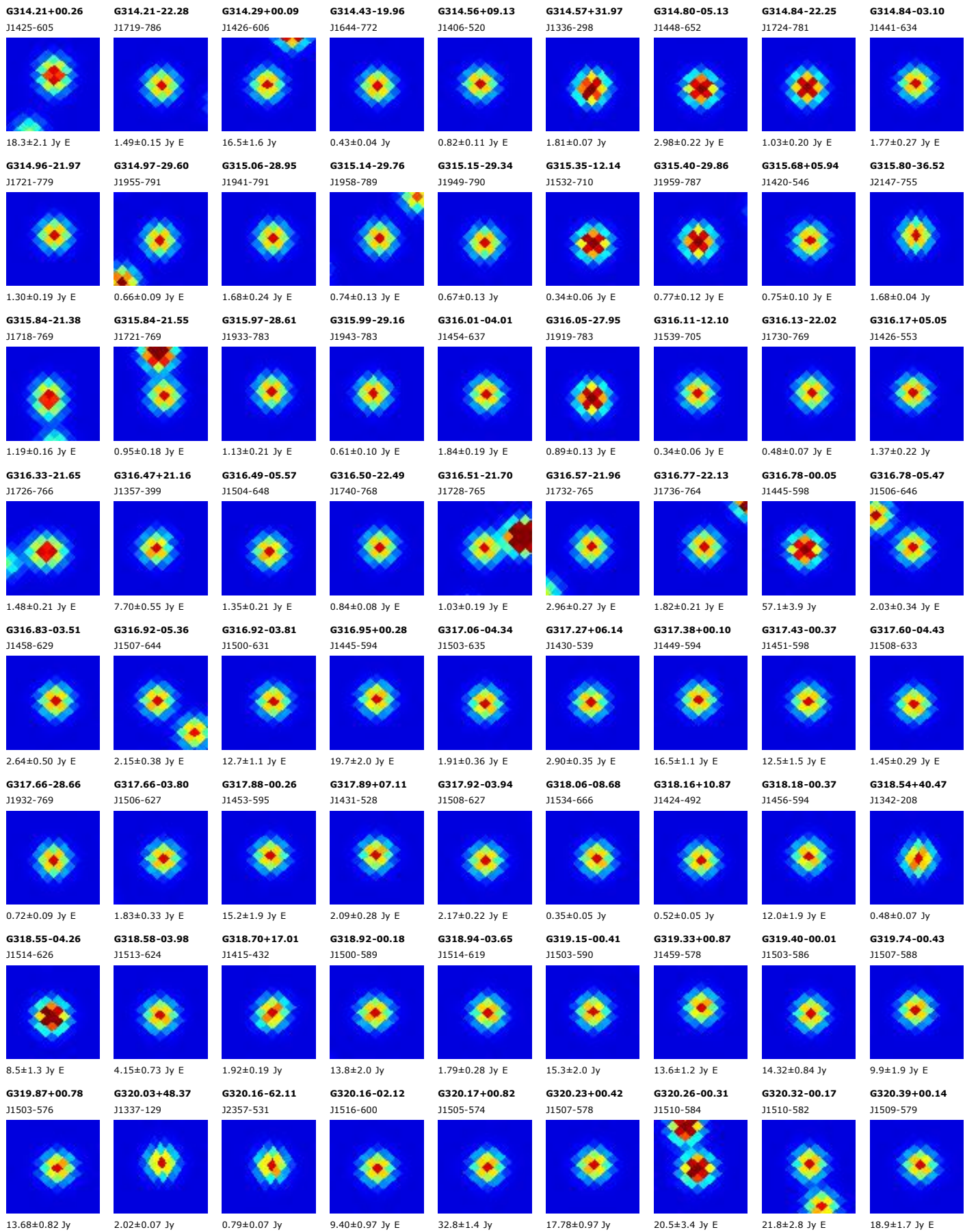

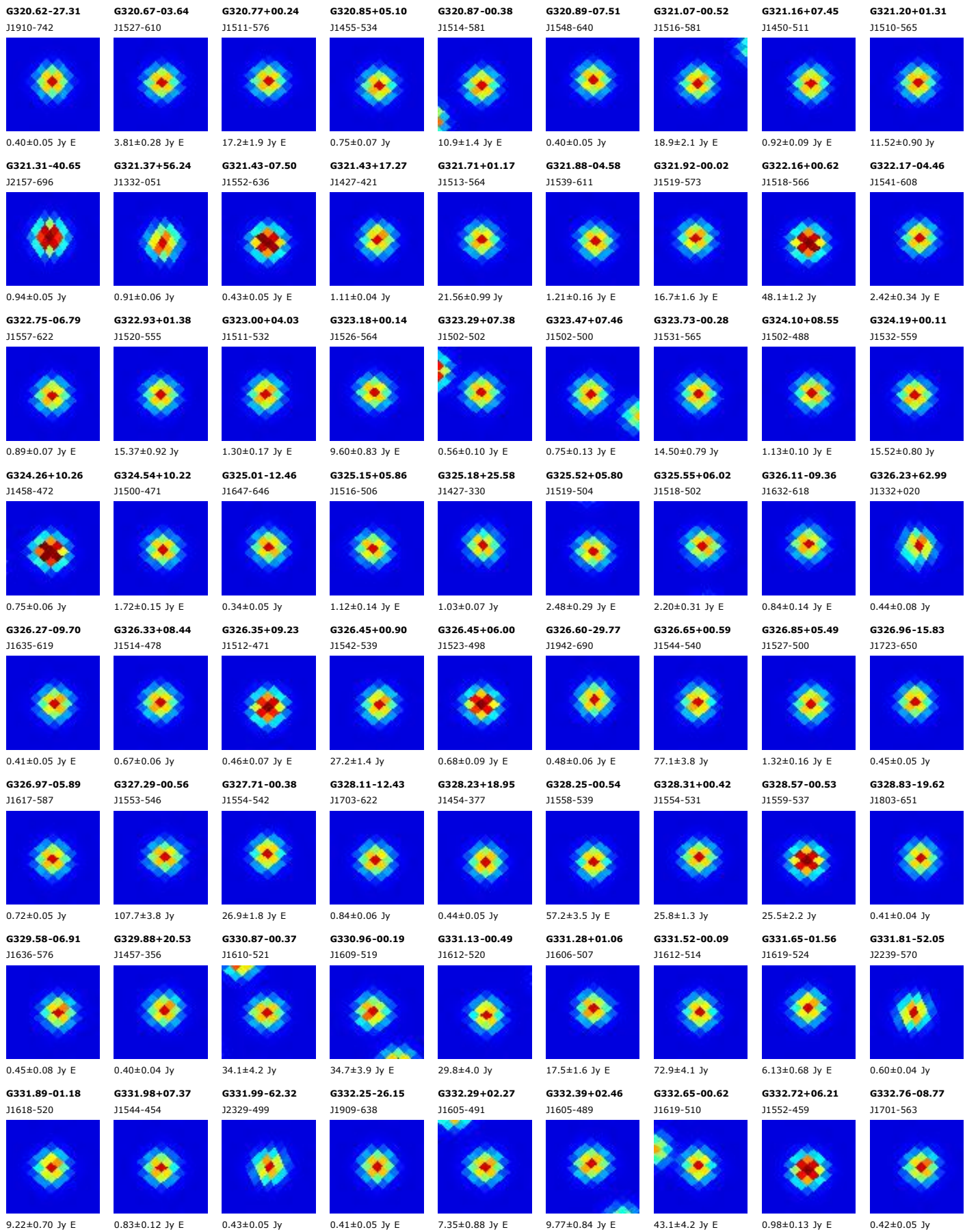

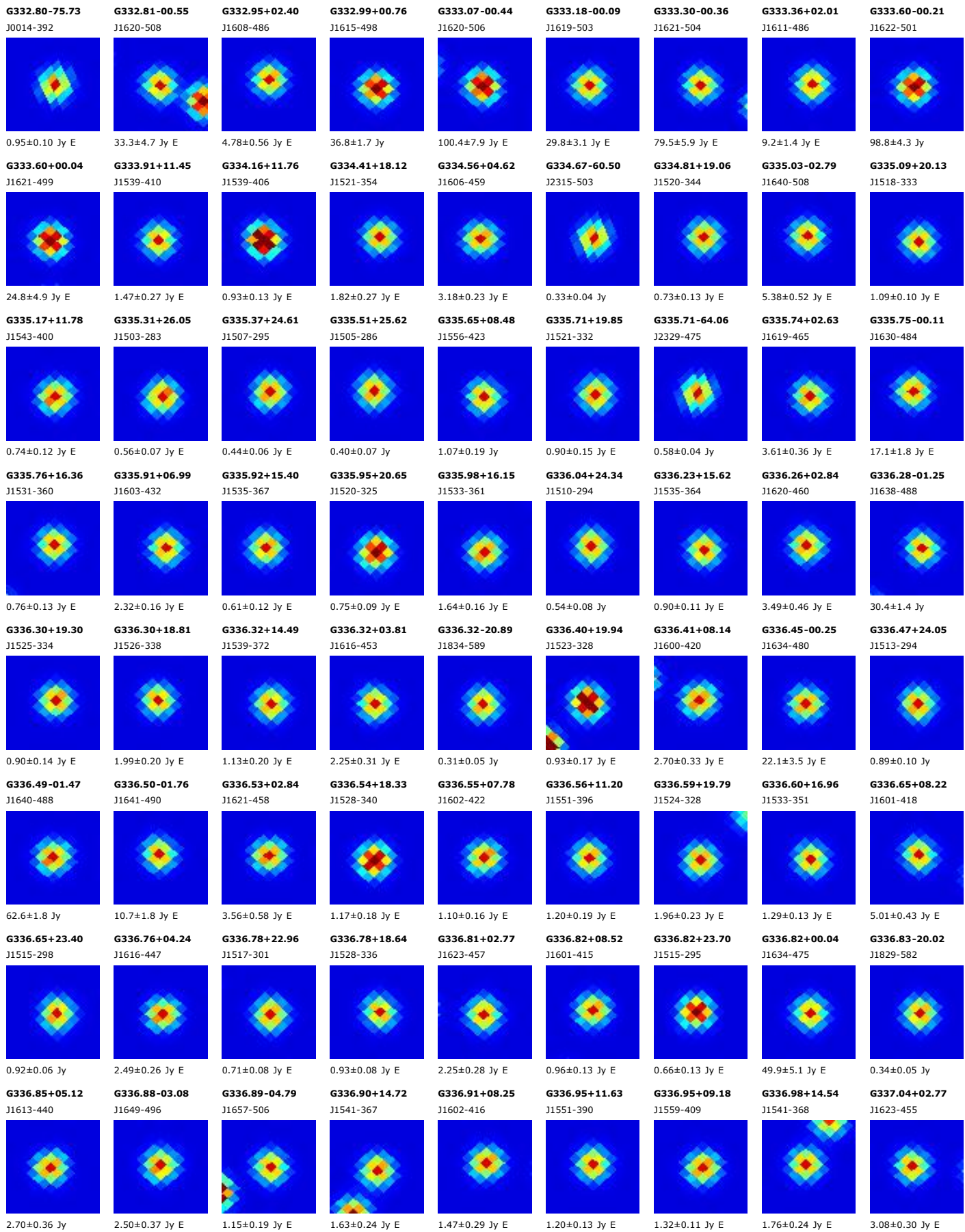

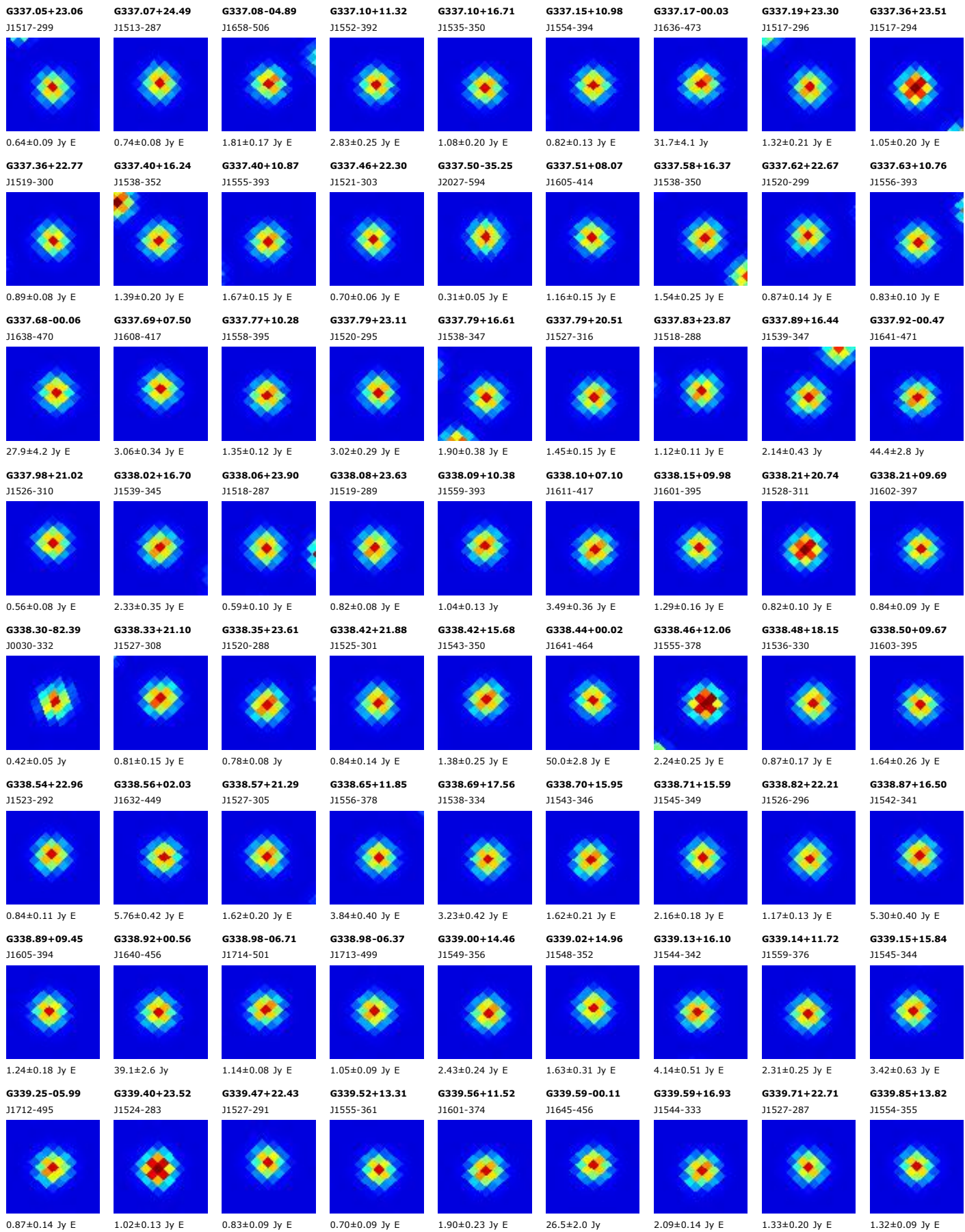

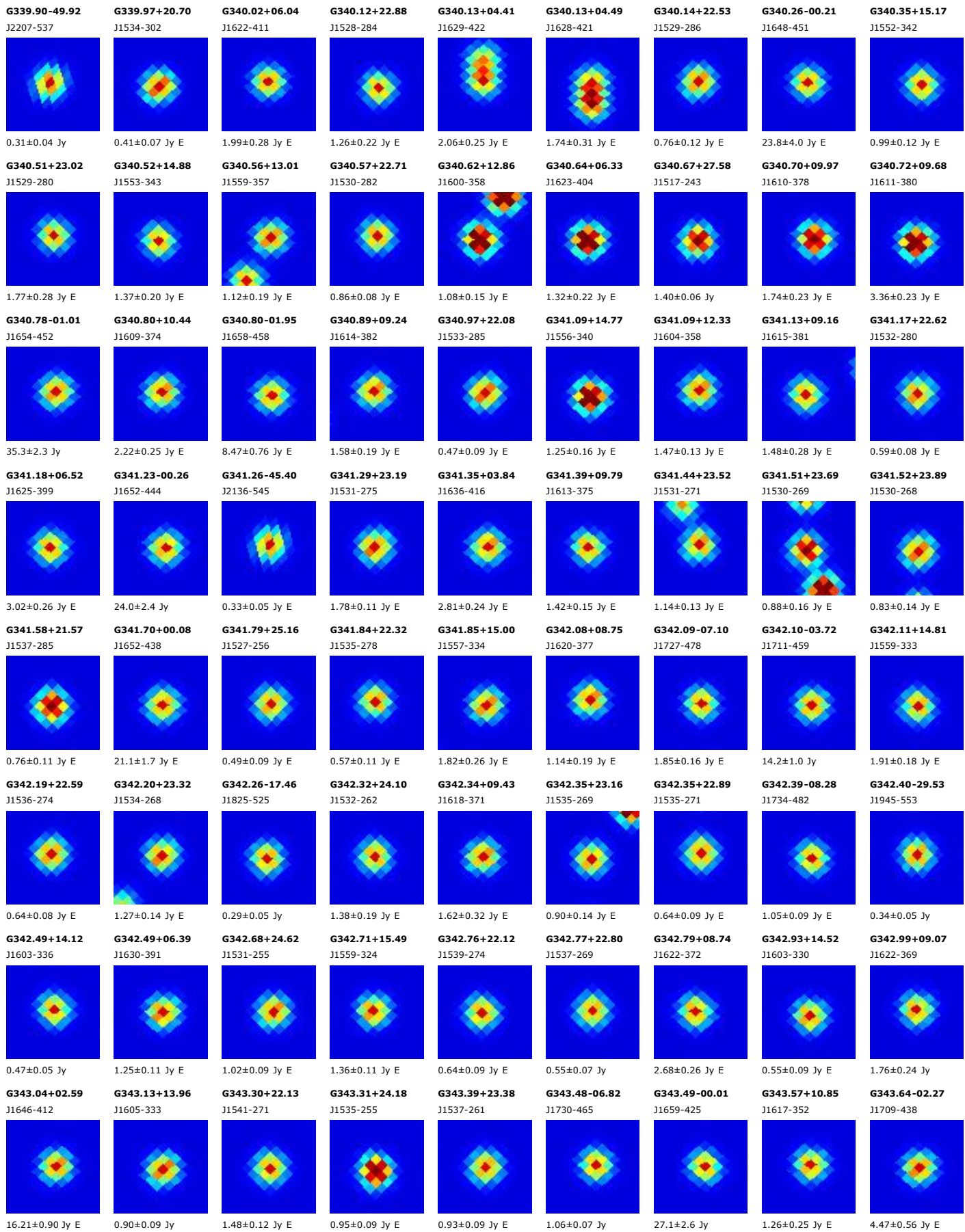

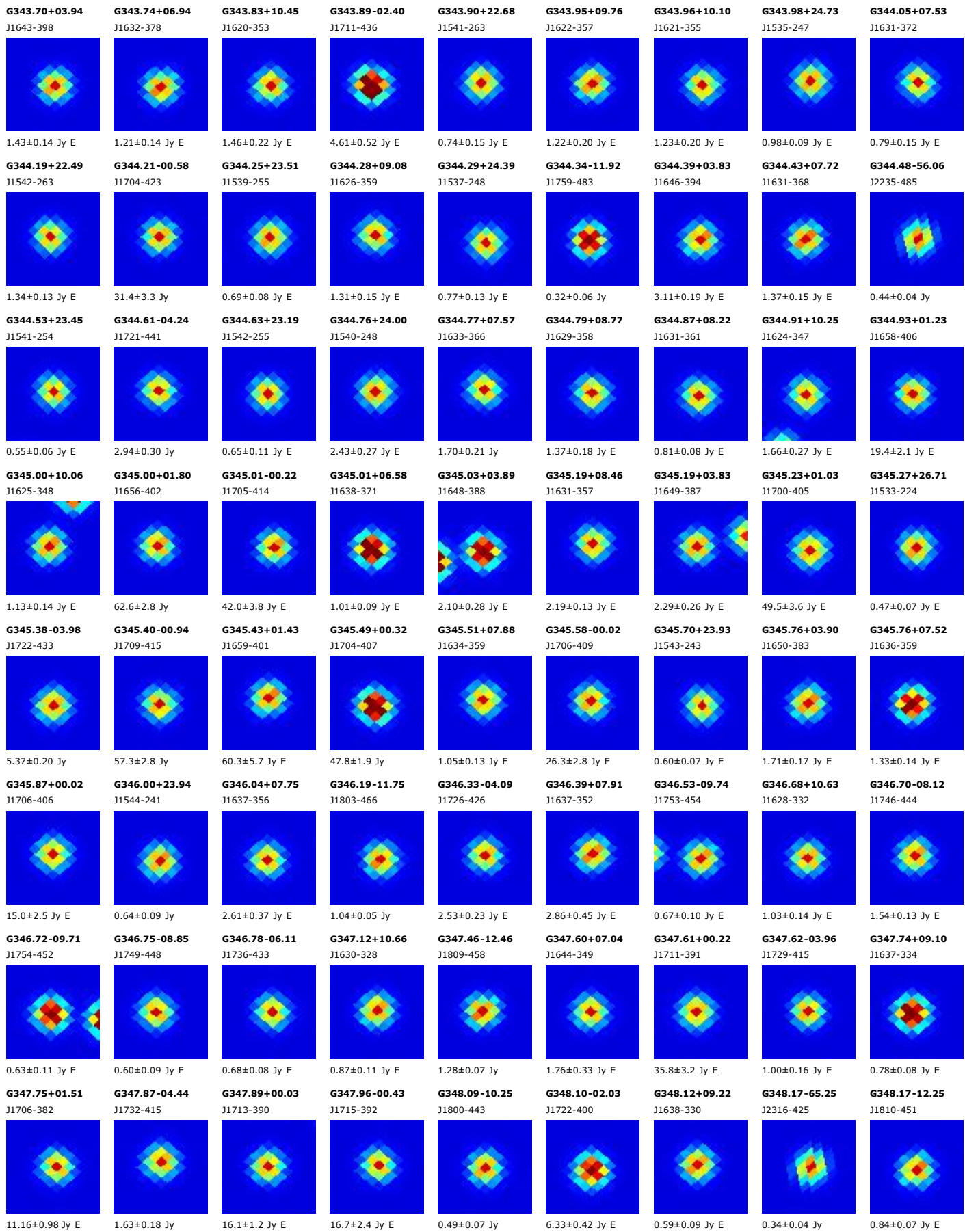

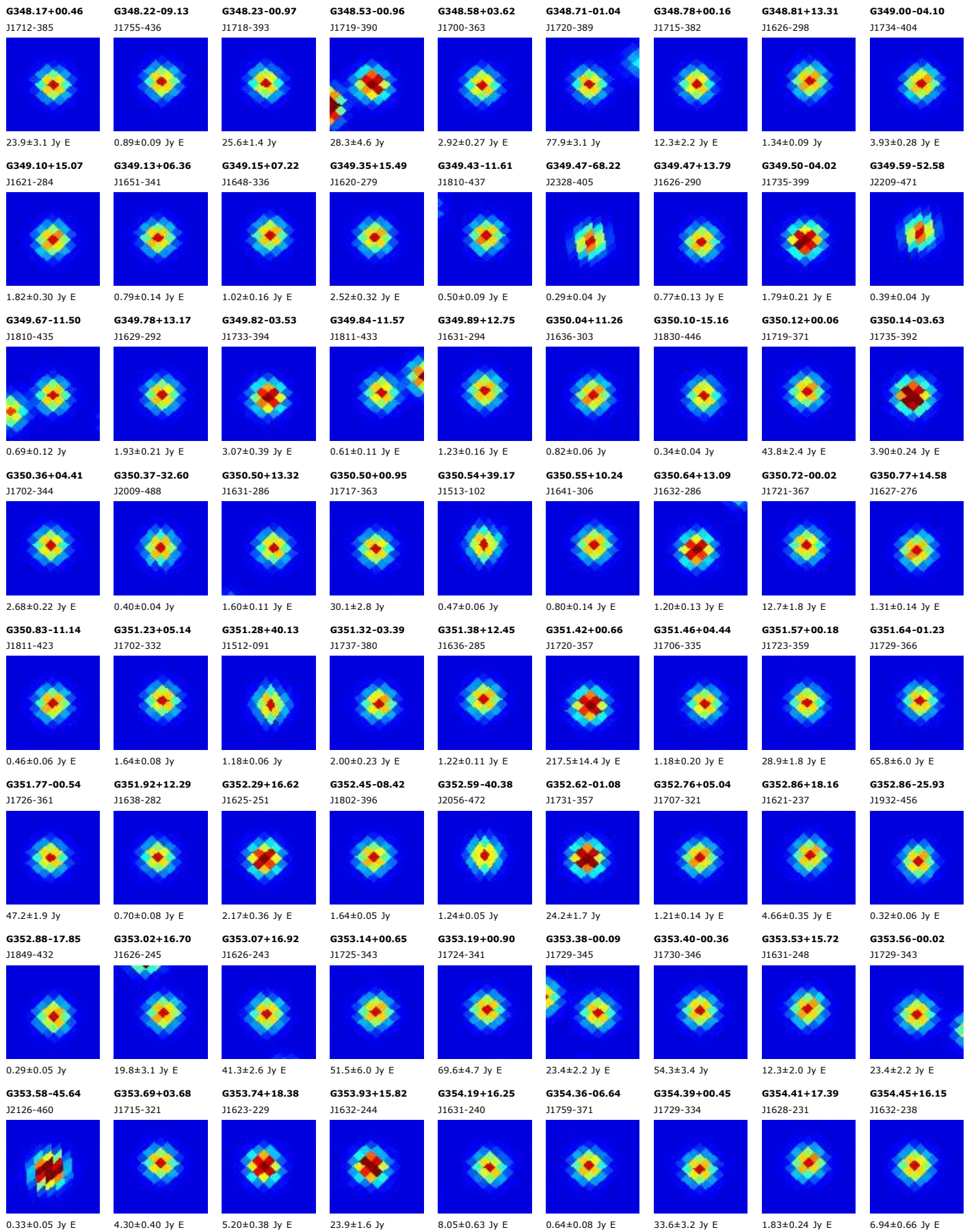

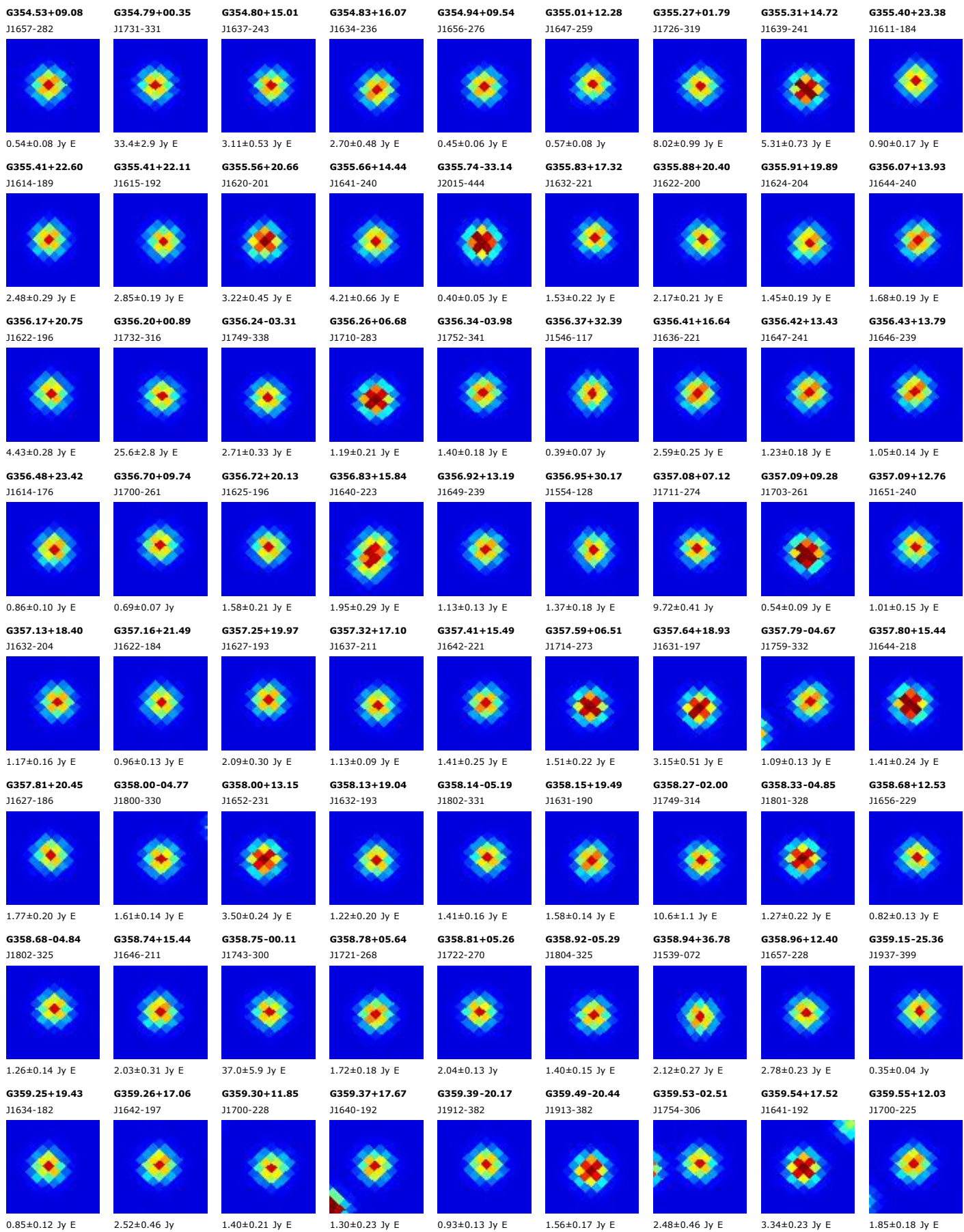

G359.56+20.90

J1630-171



1.16±0.13 Jy E

G359.59+07.37

J1716-252

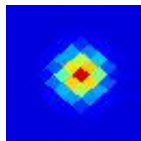

1.27±0.16 Jy E

G359.68+19.91

J1633-176

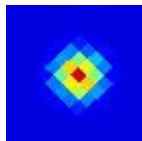

0.96±0.18 Jy E

G359.71+32.55

J1554-095

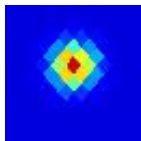

0.51±0.10 Jy E

G359.72-02.51

J1754-304

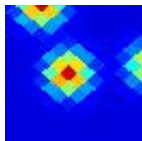

3.10±0.35 Jy E

G359.74+19.43

J1635-179



0.83±0.14 Jy E

G359.75+11.92

J1701-224

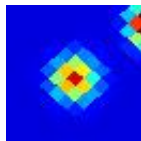

1.07±0.16 Jy E

G359.78-18.36

J1904-372



5.75±0.63 Jy E

G359.80-18.14

J1903-371

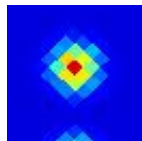

4.62±0.84 Jy E

G359.80-02.34

J1754-303

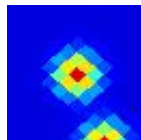

3.20±0.46 Jy E

G359.83+02.89

J1734-275

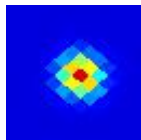

1.44±0.19 Jy E

G359.87+22.68

J1625-157

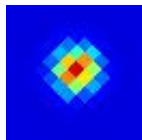

0.78±0.11 Jy E

G359.91-00.07

J1745-290



168.0±28.0 Jy E

G359.92+29.05

J1605-116

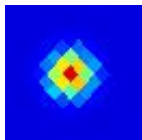

0.35±0.05 Jy

G359.93-17.84

J1901-369

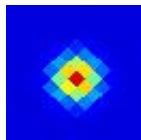

33.2±1.6 Jy E

G359.96+20.73

J1631-169

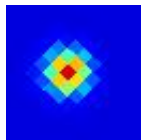

0.96±0.09 Jy E